

# INDEX OF SHEETS

SHEET NO. 1	COVER SHEET
SHEET NO. 2	NOTES & SUMMARY OF QUANTITIES
SHEET NO. 3	CHICAGO AVE. from E ST. to F ST. MILLING & RESURFACING
SHEET NO. 4	LINCOLN AVE. NORTH of SOUTH ST. MILLING & RESURFACING
SHEET NO. 5-7	2ND ST. from EASTSIDE BLVD to ELM AVE. MILLING & RESURFACING
SHEET NO. 8-11	WESTBROOK SUBDIVISION RESURFACING

**NDOT STANDARD PLANS**

920-R7	TRAFFIC CONTROL, CONSTRUCTION AND MAINTENANCE
921-R8	TRAFFIC CONTROL, CONSTRUCTION AND MAINTENANCE
922-R11	TRAFFIC CONTROL FOR ASPHALT SURFACING
924-R4	URBAN TRAFFIC CONTROL PLAN

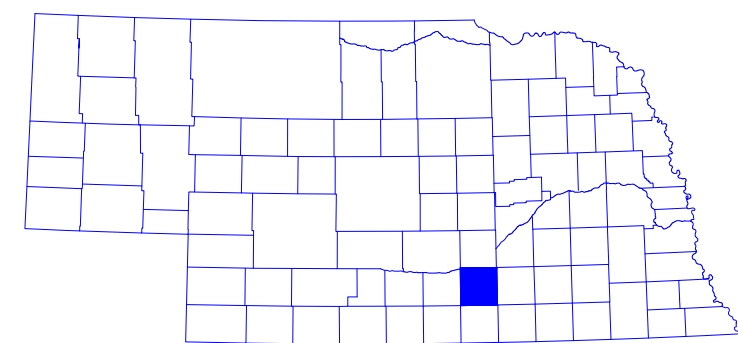

## LEGEND

- |      |                          |          |               |
|------|--------------------------|----------|---------------|
| ○ UP | Utility Pole             | ■        | Sign          |
| ◆    | Control Point - Nail Set | ●        | Light         |
| 🌳    | Deciduous Tree           | — 1912 — | Contour Line  |
| 🌲    | Coniferous Tree          | —        | Flowline      |
| ○    | Manhole                  | —        | Property Line |
| ○ FH | Fire Hydrant             | —        | Fence         |
| ✦ WV | Water Valve              | ✦ GV     | Gas Valve     |

# CITY OF HASTINGS

## 2026 Asphalt Resurfacing

City Project: CH00044 City Contract: CH2026-11



**ONE CALL**  
Contractor shall verify location (including depth or height) of all utilities before construction within the project area.

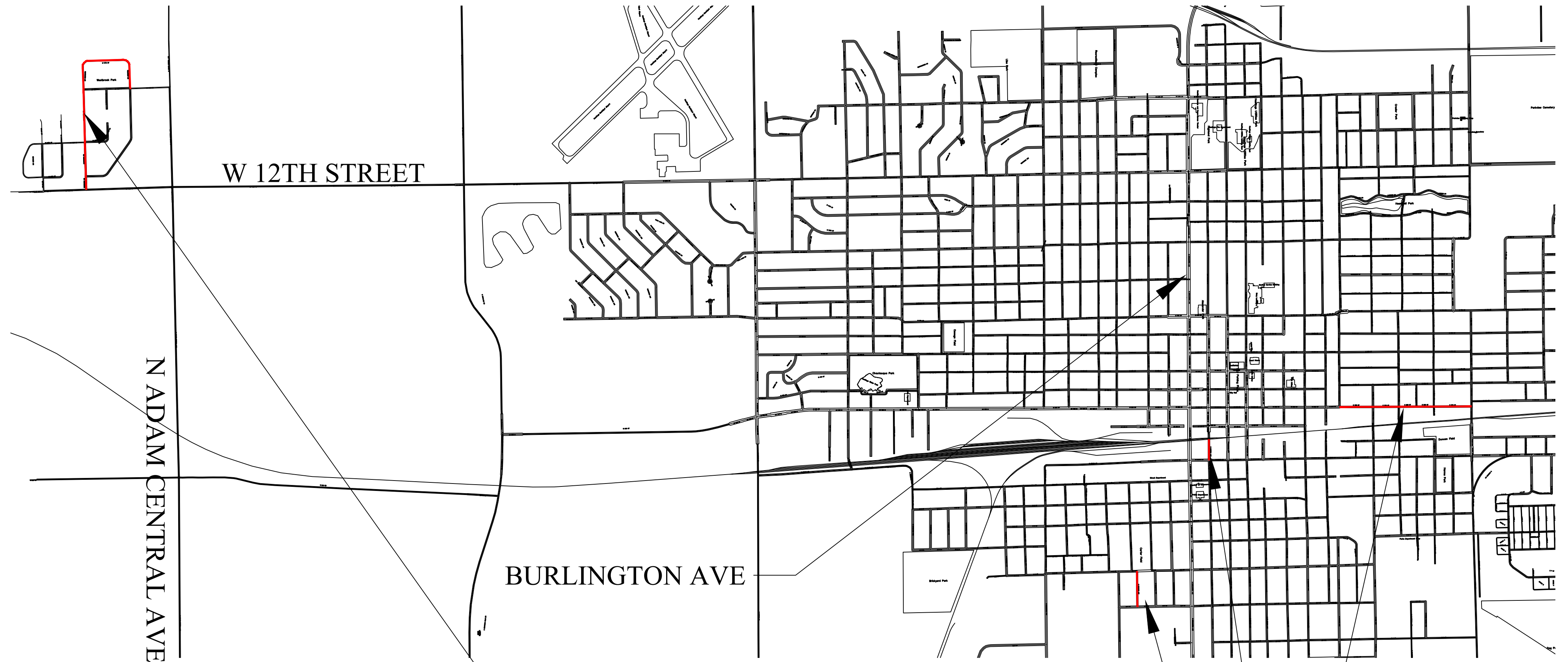

Westbrook Subdivision

Chicago Ave. From E St. to F St.

Lincoln Ave. From South St. to BNSF

2nd St. From Eastside Blvd to Elm Ave.

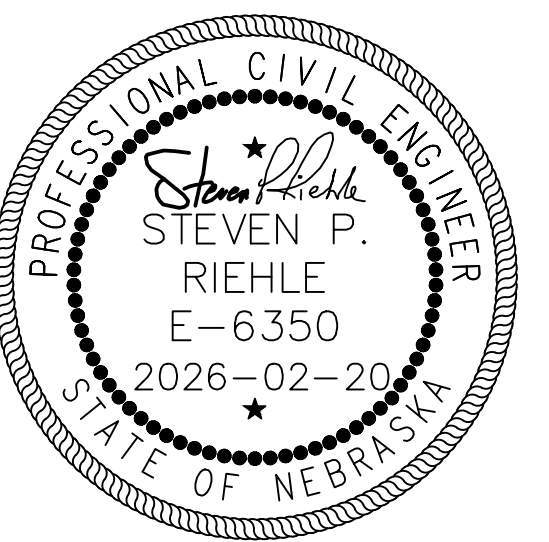

APPROVED FOR CONSTRUCTION:

DIRECTOR OF ENGINEERING

DATE



Revision	By	Date	Okd	App	Bench Mark Information
					Elev. Remarks



Dir. of Engineering: LVrooman  
Checked By: SRiehle  
Drawn By: TDixson

**FOR BID**

2026 Asphalt Resurfacing

Drawing No. CH00044	Date: 2/20/2026	Sheet No. 1 of 11
------------------------	--------------------	----------------------

**HASTINGS 2026 RESURFACING  
PROJECT NUMBER CH0044  
CONTRACT NUMBER CH2026-11**

**CONSTRUCTION NOTES:**

**SPECIFICATIONS**

ALL CONSTRUCTION AND MATERIALS SHALL CONFORM TO THE 2017 NDOT STANDARD SPECIFICATIONS FOR HIGHWAY CONSTRUCTION AS AMENDED BY THE MOST CURRENT PROJECT SPECIAL PROVISIONS. ALL CURB RAMP WORK REQUIRED IN THE VICINITY OF THE RESURFACING PROJECT WAS COMPLETED IN ADVANCE OF THE PROJECT.

**COORDINATION**

WORK ON EACH SEGMENT SHALL BE COORDINATED WITH THE ENGINEERING DEPARTMENT. A MINIMUM OF ONE-WEEK NOTICE IS REQUIRED BEFORE STARTING WORK ON ANY OF THE STREETS TO PROVIDE ADEQUATE NOTICE TO THE ABUTTING PROPERTIES.

**WORK ZONE TRAFFIC CONTROL**

THE CONTRACTOR SHALL FOLLOW TRAFFIC CONTROL PLANS IN THE PLANS AND CONFORM TO THE REQUIREMENTS OF THE 2009 MANUAL OF UNIFORM TRAFFIC CONTROL DEVICES (MUTCD) WITH THE 2022 REVISIONS AND THE STATE OF NEBRASKA 2019 SUPPLEMENT TO THE MUTCD.

**PATCHING**

THE CONDITION OF EXISTING SURFACING AFTER MILLING AND BEFORE RESURFACING WILL BE EXAMINED BY THE CITY TO IDENTIFY ANY AREAS THAT MAY NEED PATCHED.

**COLD MILLING - CLASS 3**

COLD MILLING INCLUDES INLAYS AT THE BEGINNING OF THE RESURFACING, ENDS OF THE RESURFACING. ALONG EDGES, AT DRIVEWAYS, AND AROUND MANHOLES OR VALVE BOXES. THE SLOPE OF THE MILLING WILL BE ADJUSTED IN THE FIELD AS NEEDED TO TIE IN AT THE EDGES AND MAY BE 2 1/2" THICK AT THE OUTSIDE EDGE AND COULD BE ZERO INCHES AT CENTERLINE.

THE SQUARE YARDS FOR PAYMENT WILL NOT BE LOWERED FOR MANHOLES, JOGS IN TYPICAL WIDTH, ETC. ANY SQUARE YARDS PAID FOR WHERE MANHOLES, JOGS, ETC ARE LOCATED IS CONSIDERED AS PAYMENT FOR THE EXTRA WORK OF MILLING AROUND THESE OBSTACLES.

**MILLINGS TO CITY**

ASPHALT MILLINGS FROM THE PROJECTS WILL BE KEPT BY THE CITY. APPROXIMATELY 50% OF THE MILLINGS SHALL BE HAULED BY THE CONTRACTOR TO THE CITY LANDFILL AT 755 SOUTH SOUTHERN HILLS DRIVE. THE REMAINING APPROXIMATELY 50% OF THE ASPHALT MILLINGS WILL BE HAULED BY THE CONTRACTOR TO THE CITY STREETS DEPARTMENT YARD AT B STREET & MINNESOTA AVENUE. ANY PILING OF MILLINGS WILL BE PERFORMED BY THE CITY.

**ASPHALTIC CONCRETE FOR PATCHING**

IF UNSUITABLE SUBGRADE IS FOUND, ANY REPAIRS TO THE SUBGRADE WILL BE PERFORMED AS EXTRA WORK.

**WARM MIX ADDITIVE (WMA)**

THE PROPOSED JOB MIX FORMULA FOR TYPE SLX & SPR MIXES SHALL CONTAIN 0.7% OF AN APPROVED WARM MIX ADDITIVE WITHIN THE BINDER WITH NO ADDITIONAL OR SEPARATE PAYMENT MADE FOR THE WMA.

**CONSTRUCTION RECORDS**

A MIX DESIGN FOR THE ASPHALTIC CONCRETE SHALL BE SUBMITTED BEFORE PRODUCTION OF ANY ASPHALTIC CONCRETE. RECORDS FOR PG BINDER, TACK OIL, DENSITIES, AGGREGATE GRADATIONS, AND MIX TESTING SHALL BE SUBMITTED TO THE CITY REGULARLY THROUGH THE PROJECT. WE ANTICIPATE TAKING **FIVE (5)** SAMPLES THROUGH THE PROJECT. THE CITY IS INTERESTED IN THE AGGREGATE GRADATION, PERCENT OF BINDER, AIR VOIDS, AND DENSITY.

**USE-IN-PLACE MANHOLES OR VALVE BOXES**

THE CONTRACTOR WILL WORK AROUND ANY MANHOLES OR VALVE BOXES THAT WILL BE USED-IN-PLACE.

**ADJUSTING MANHOLES OR VALVE BOXES TO GRADE**

ADJUSTING MANHOLES OR VALVES WILL BE DETERMINED IN THE FIELD BY THE CITY. A SEPARATE CONTRACTOR WILL REMOVE THE MANHOLES BEFORE OR DURING MILLING OPERATIONS AND PLACE A STEEL PLATE WHERE THE MANHOLE WAS.

<b>2026 Resurfacing</b>			
<b>PROJECT NUMBER CH0044, Contract Number CH2026-11</b>			
<b>Total 2026 Asphalt Resurfacing Bid Quantities</b>			
<b>BID ITEM #</b>	<b>DESCRIPTION</b>	<b>BID QUANTITY</b>	<b>U.O.M.</b>
1	MOBILIZATION	1	EACH
2	COLD MILLING, CLASS 3 (Approx. 2")	10,900	SQ YD
3	ASPHALTIC CONCRETE FOR PATCHING (REMOVAL, REPLACEMENT, AC BINDER & OTHER INCIDENTALS ARE SUBSIDIARY)	100	TON
4	PLACEMENT OF DRIVEWAYS & INTERSECTIONS	500	SQ YD
5	ASPHALTIC CONCRETE, TYPE "SLX" (PG BINDER 58V-34 BINDER IS SUBSIDIARY)	2,900	TON
6	EMULSIFIED ASPHALT TACK COAT (SS1H) Based on 0.12 Gal per S.Y.	3,000	GAL
7	TRAFFIC CONTROL & MAINTENANCE THEROF	1	LP SM



CITY OF HASTINGS, ENGINEERING DEPT.		
Project 2026 ASPHALT RESURFACING		
Proj. No. CH00044		
Description 2-S and NOTES SHEET		
Design By SPR	Date 2/20/2026	Contractor
Drawn By TD	Approved By SPR	Drawing No. 2 of 11

**CHICAGO AVE. FROM E ST. TO F ST.  
MILLING & RESURFACING**

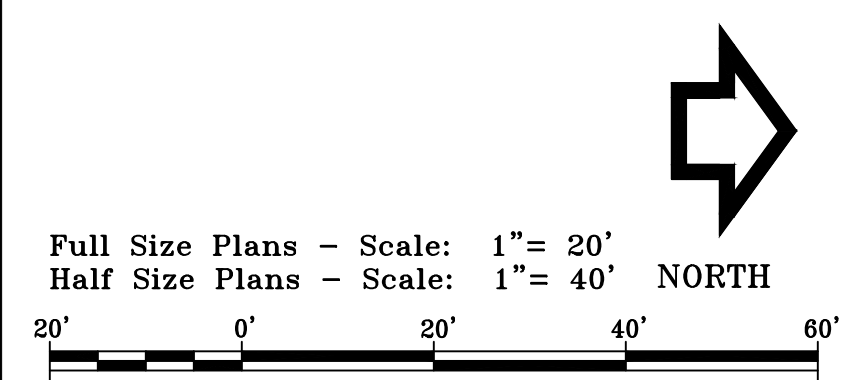

**For Information Only Quantities  
Chicago Ave from E St to F St**

BID ITEM #	DESCRIPTION	BID QUANTITY	U.O.M.
2	COLD MILLING, CLASS 3 (APPROX. 2")	1,920	SQ. YD.
3	ASPHALTIC CONCRETE FOR PATCHING	10	TON
5	ASPHALTIC CONCRETE, TYPE "SLX" (APPROX. 2" THICK)	240	TON
6	EMULSIFIED ASPHALT TACK COAT	250	GAL

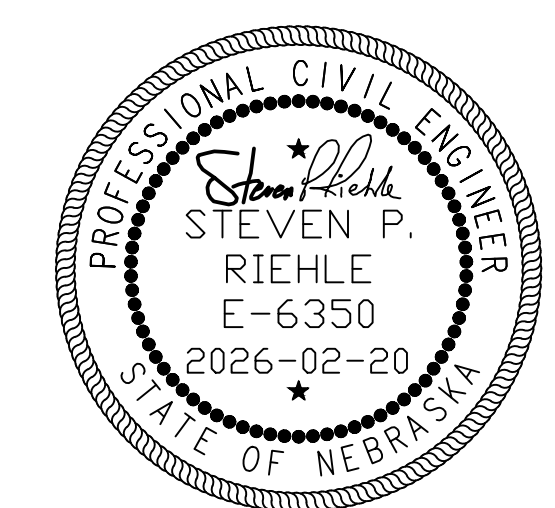
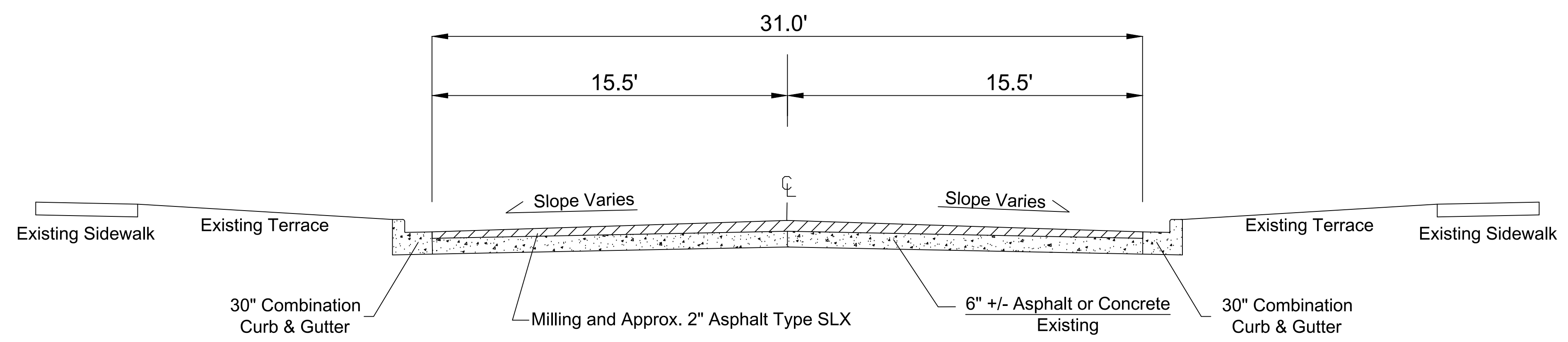

CITY OF HASTINGS, ENGINEERING DEPT.		
Project 2026 ASPHALT RESURFACING		
Proj. No. CH00044		
Description CHICAGO AVE.		
Design By SPR	Date 2/20/2026	Contractor
Drawn By TD	Approved By SPR	Drawing No. 3 of 11

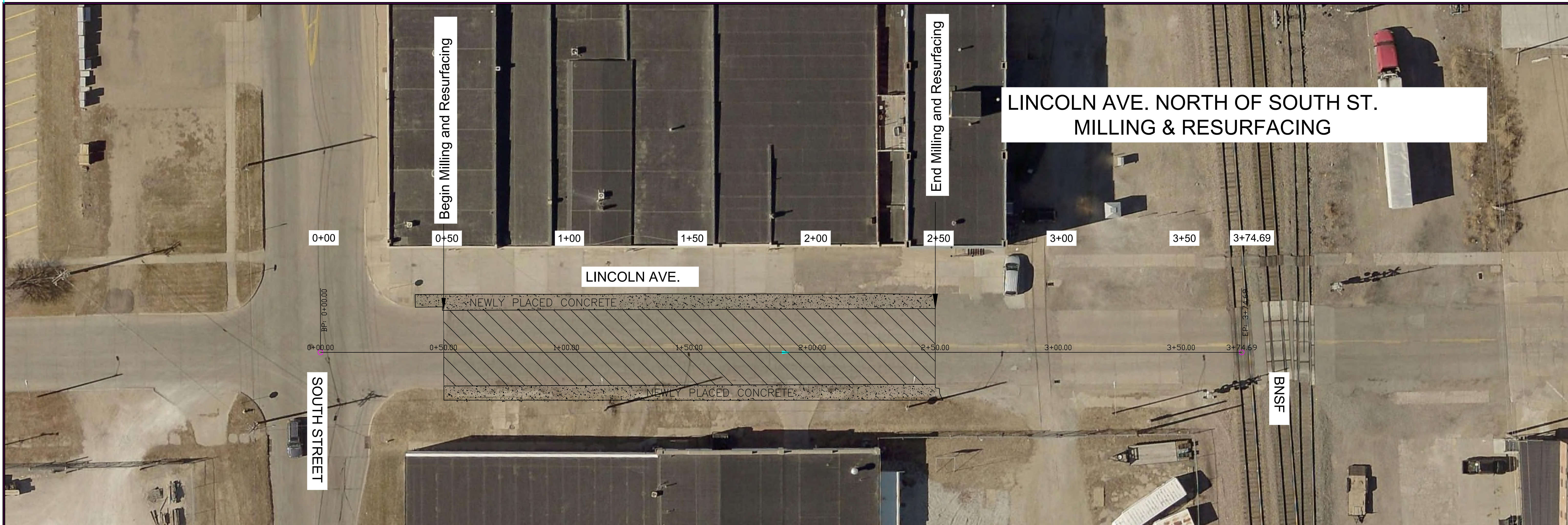

**LINCOLN AVE. NORTH OF SOUTH ST.  
MILLING & RESURFACING**

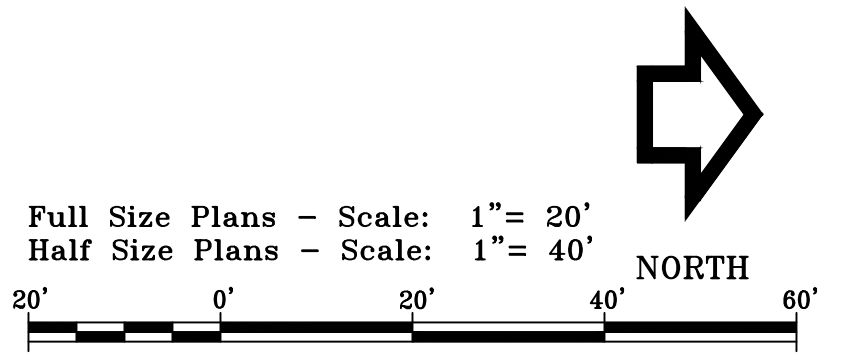

For Information Only Quantities Lincoln Ave north of South Street			
2	COLD MILLING, CLASS 3 (APPROX. 2")	680	SQ. YD.
3	ASPHALTIC CONCRETE FOR PATCHING	10	TON
5	ASPHALTIC CONCRETE, TYPE "SLX" (APPROX. 2" THICK)	100	TON
6	EMULSIFIED ASPHALT TACK COAT	110	GAL

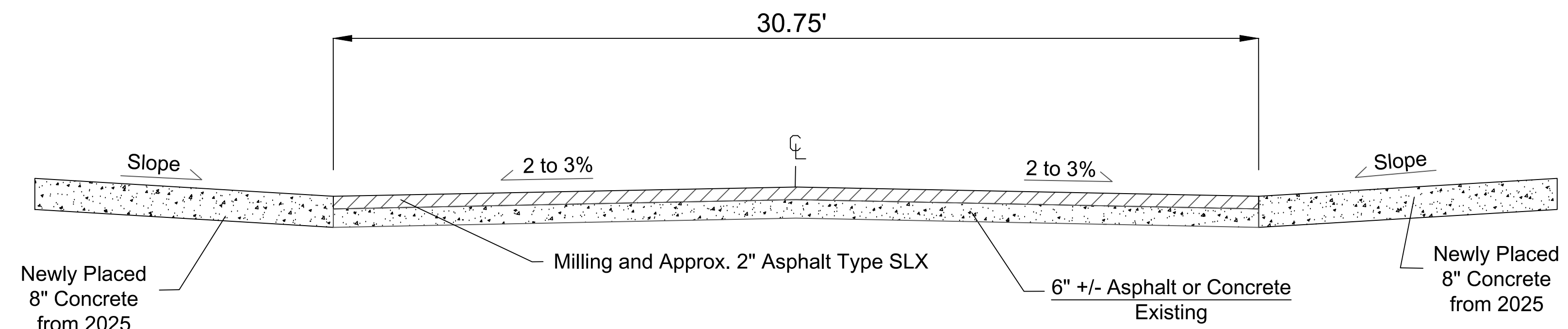

Existing Roadway Section  
Lincoln Avenue - South St. to BNSF  
Not To Scale

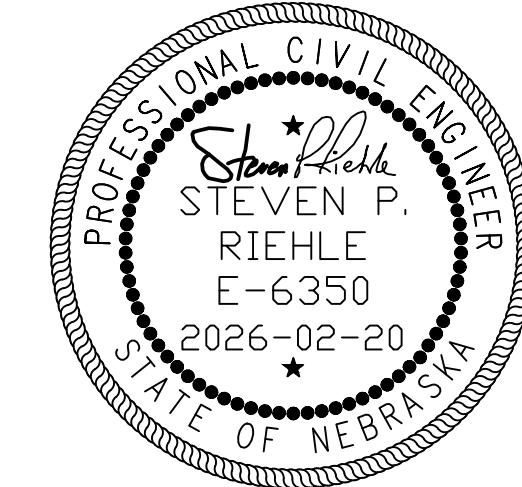

Project 2026 RESURFACING		
Proj. No. CH00044		
Description LINCOLN AVE.		
Design By SPR	Date 2/20/2026	Contractor
Drawn By TD	Approved By SPR	Drawing No. 4 of 11

Begin Milling and Resurfacing Sta 0+00

Eastside Blvd.

2nd ST. FROM EASTSIDE BLVD TO ELM AVE.  
MILLING & RESURFACING

Match Line Sta 6+00

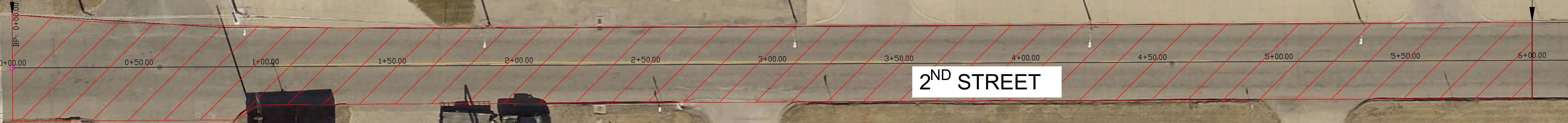

2<sup>ND</sup> STREET

Match Line Sta 6+00

N Pine Ave.

2<sup>ND</sup> STREET

N California Ave.

Match Line Sta 12+00

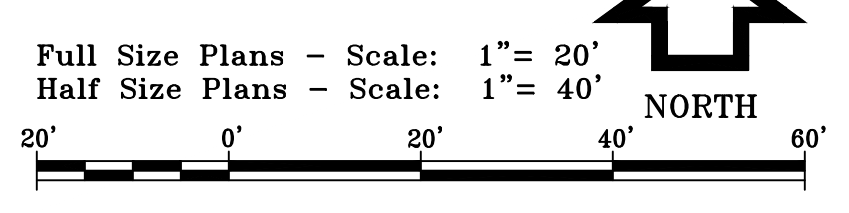

CITY OF HASTINGS, ENGINEERING DEPT.		
Project 2026 RESURFACING		
Proj. No. CH00044		
Description 2ND STREET		
Design By SPR	Date 2/20/2026	Contractor
Drawn By TD	Approved By SPR	Drawing No. 5 of 11

2nd ST. FROM EASTSIDE BLVD TO ELM AVE.  
MILLING & RESURFACING

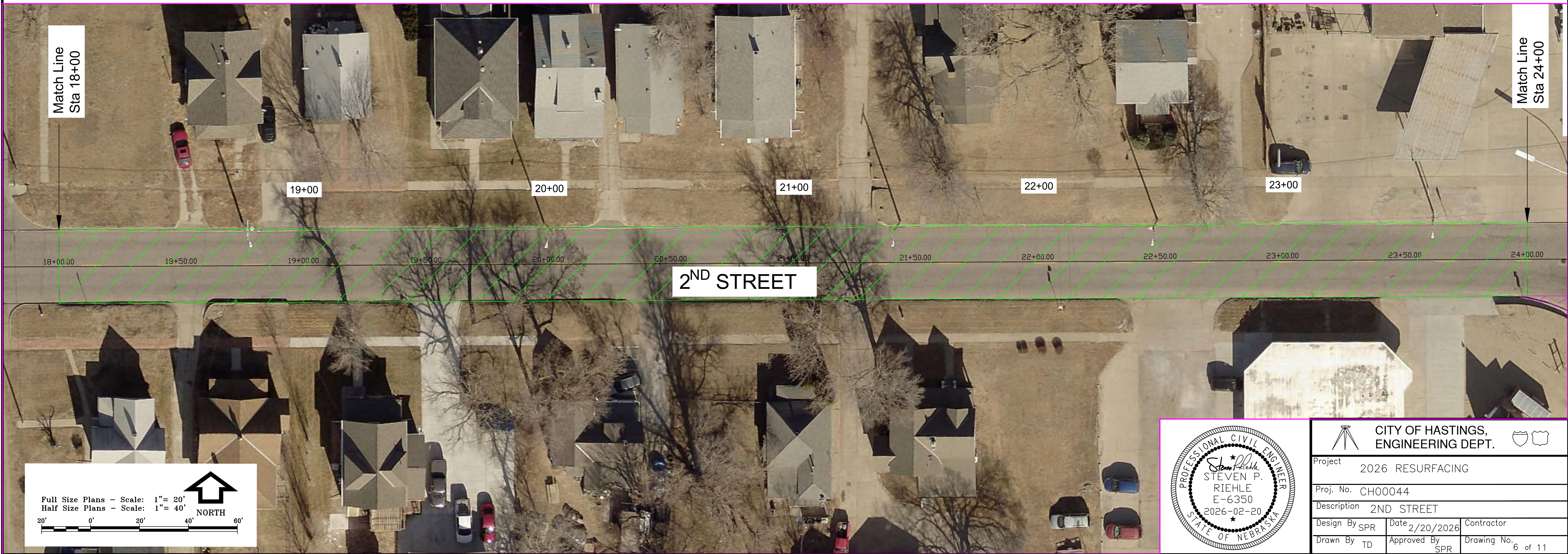

Full Size Plans - Scale: 1" = 20'  
Half Size Plans - Scale: 1" = 40'



Project 2026 RESURFACING		
Proj. No. CH00044		
Description 2ND STREET		
Design By SPR	Date 2/20/2026	Contractor
Drawn By TD	Approved By SPR	Drawing No. 6 of 11

**2nd ST. FROM EASTSIDE BLVD TO ELM AVE.  
MILLING & RESURFACING**

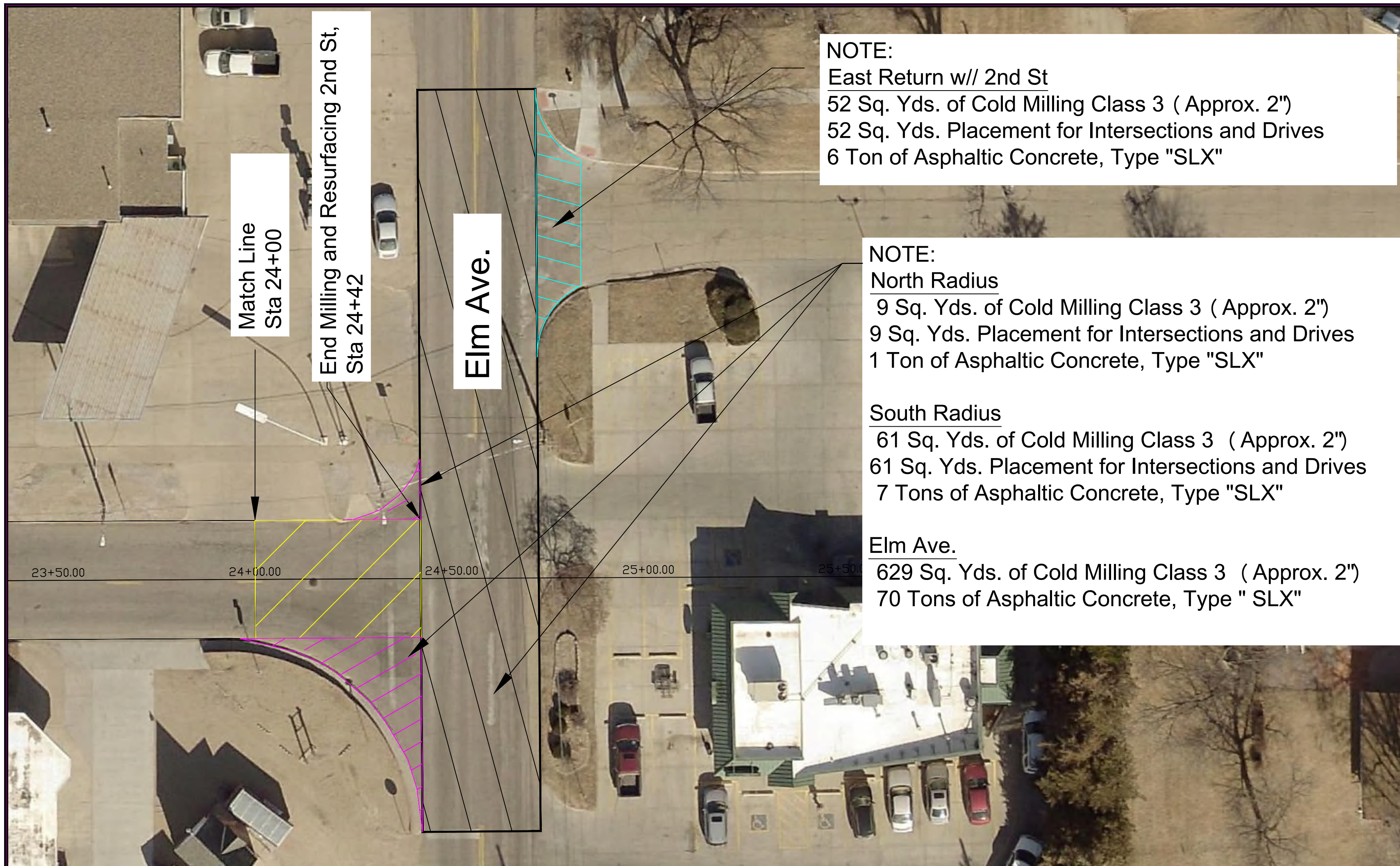

**NOTE:**  
 East Return w/ 2nd St  
 52 Sq. Yds. of Cold Milling Class 3 (Approx. 2")  
 52 Sq. Yds. Placement for Intersections and Drives  
 6 Ton of Asphaltic Concrete, Type "SLX"

**NOTE:**  
**North Radius**  
 9 Sq. Yds. of Cold Milling Class 3 (Approx. 2")  
 9 Sq. Yds. Placement for Intersections and Drives  
 1 Ton of Asphaltic Concrete, Type "SLX"

**South Radius**  
 61 Sq. Yds. of Cold Milling Class 3 (Approx. 2")  
 61 Sq. Yds. Placement for Intersections and Drives  
 7 Tons of Asphaltic Concrete, Type "SLX"

**Elm Ave.**  
 629 Sq. Yds. of Cold Milling Class 3 (Approx. 2")  
 70 Tons of Asphaltic Concrete, Type "SLX"

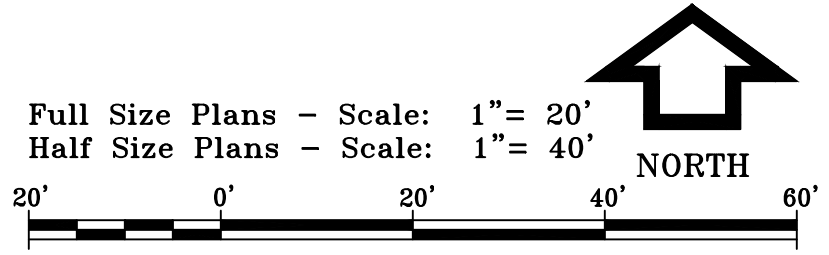

For Information Only Quantities			
2nd ST. FROM EASTSIDE BLVD TO ELM AVE.			
BID ITEM #	DESCRIPTION	BID QUANTITY	U.O.M.
2	COLD MILLING, CLASS 3 (Approx. 2")	8,300	SQ. YD.
3	ASPHALTIC CONCRETE FOR PATCHING	40	TON
4	PLACEMENT FOR DRIVEWAYS & INTERSECTIONS	130	SQ YD
5	ASPHALTIC CONCRETE, TYPE "SLX" (APPROX. 2" THICK)	960	TON
6	EMULSIFIED ASPHALT TACK COAT	1,100	GAL

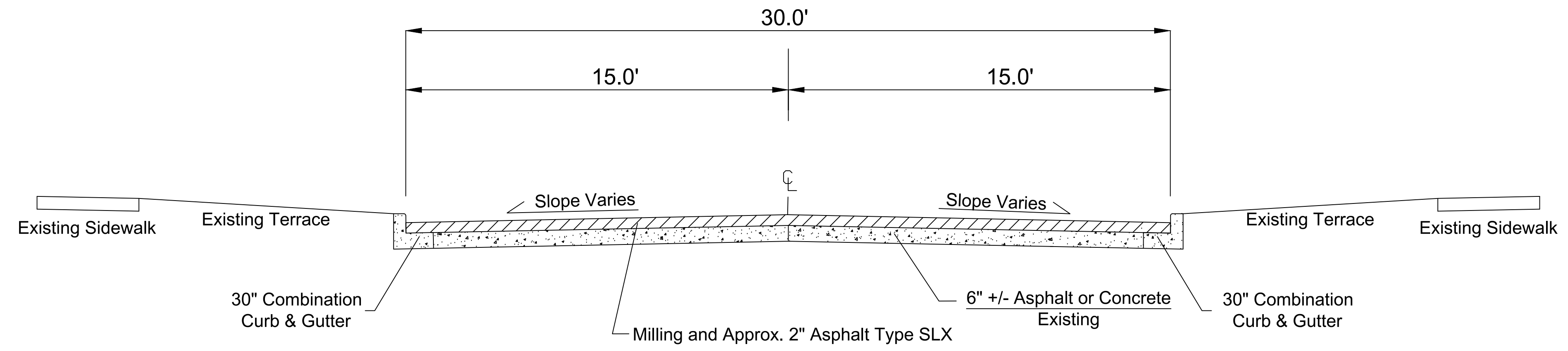

Existing Roadway Section  
 2nd St. - Eastside Blvd. to Elm Ave.  
 Not To Scale



CITY OF HASTINGS, ENGINEERING DEPT.		
Project 2026 RESURFACING		
Proj. No. CH00044		
Description 2ND STREET		
Design By SPR	Date 2/20/2026	Contractor
Drawn By TD	Approved By SPR	Drawing No. 7 of 11

# WESTBROOK DRIVEWAY SLOPES

## TYPICAL CROSS SECTIONS AND QUANTITIES

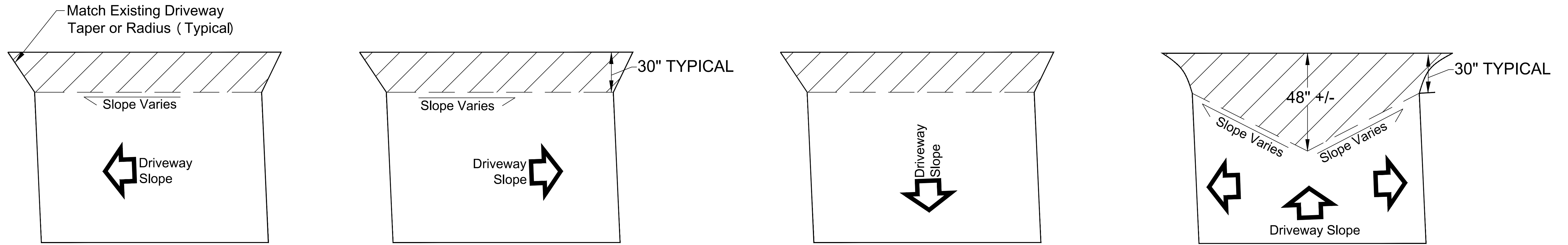

**NOTE:**  
Contractor to Place Asphaltic Concrete for Driveways using One of the Typical's to Ensure Positive Drainage.

For Information Only Quantities WESTBROOK SUBDIVISION			
BID ITEM #	DESCRIPTION	BID QUANTITY	U.O.M.
3	ASPHALTIC CONCRETE FOR PATCHING	40	TON
4	PLACEMENT FOR DRIVEWAYS & INTERSECTIONS	370	SQ YD
5	ASPHALTIC CONCRETE, TYPE "SLX" (APPROX. 2 1/2" THICK)	1,600	TON
6	EMULSIFIED ASPHALT TACK COAT	1,540	GAL

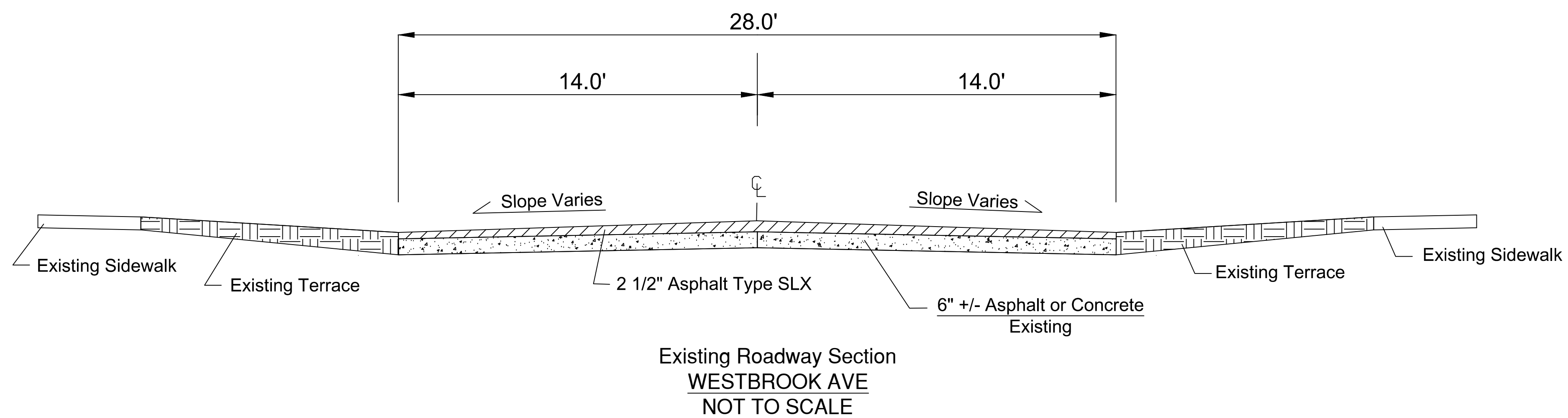

Project 2026 RESURFACING		
Proj. No. CH00044		
Description WESTBROOK SUBDIVISION		
Design By SPR	Date 2/20/2026	Contractor
Drawn By TD	Approved By SPR	Drawing No. 8 of 11

# WESTBROOK DRIVE RESURFACING

**NOTE:**  
 West Radius  
 18 Sq. Yds. Placement for Driveways & Intersections  
 2 Tons of Asphaltic Concrete, Type "SLX"

40' Radius  
 (Typical)

Begin Resurfacing  
 Sta 0+12

Match Line  
 Sta 6+00

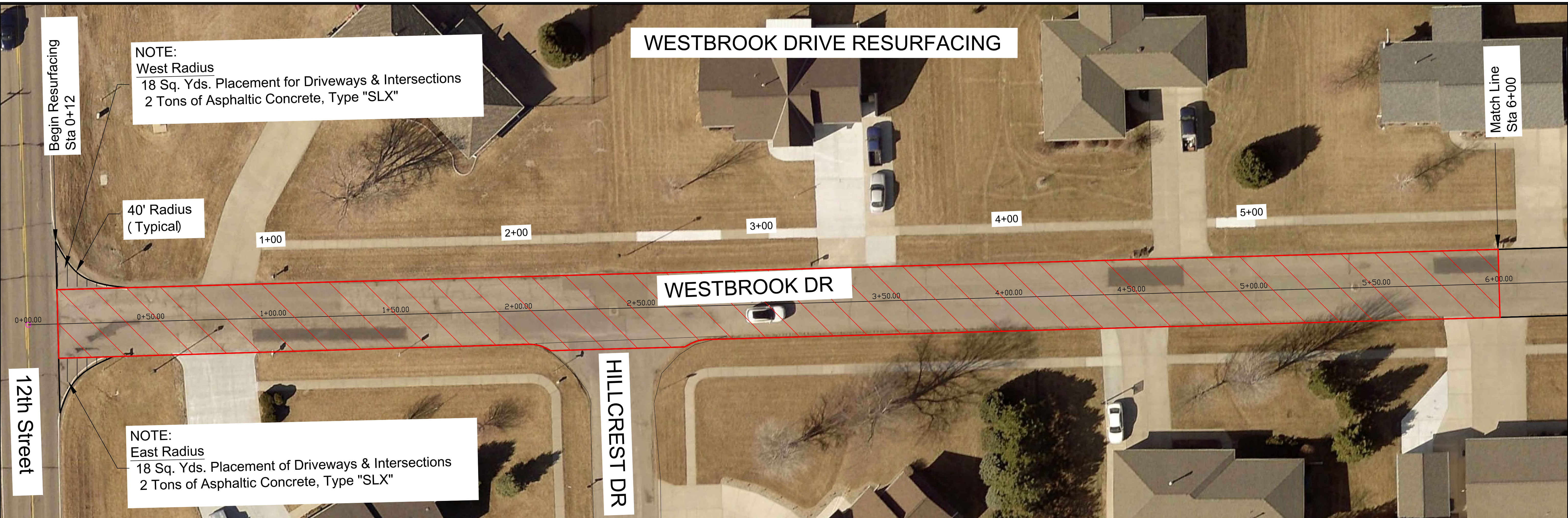

**NOTE:**  
 East Radius  
 18 Sq. Yds. Placement for Driveways & Intersections  
 2 Tons of Asphaltic Concrete, Type "SLX"

12th Street

HILLCREST DR

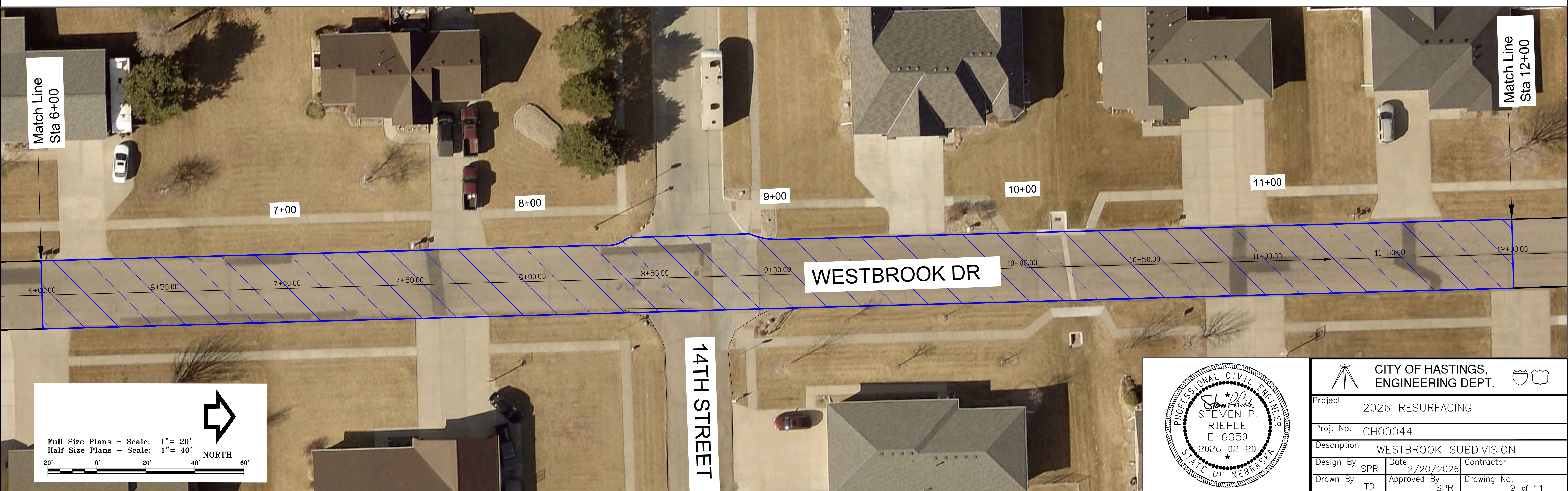

Match Line  
 Sta 6+00

Match Line  
 Sta 12+00

# WESTBROOK DR

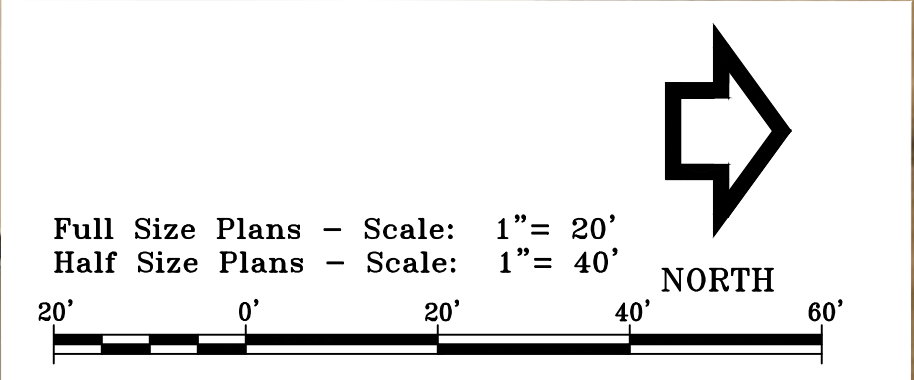

14TH STREET

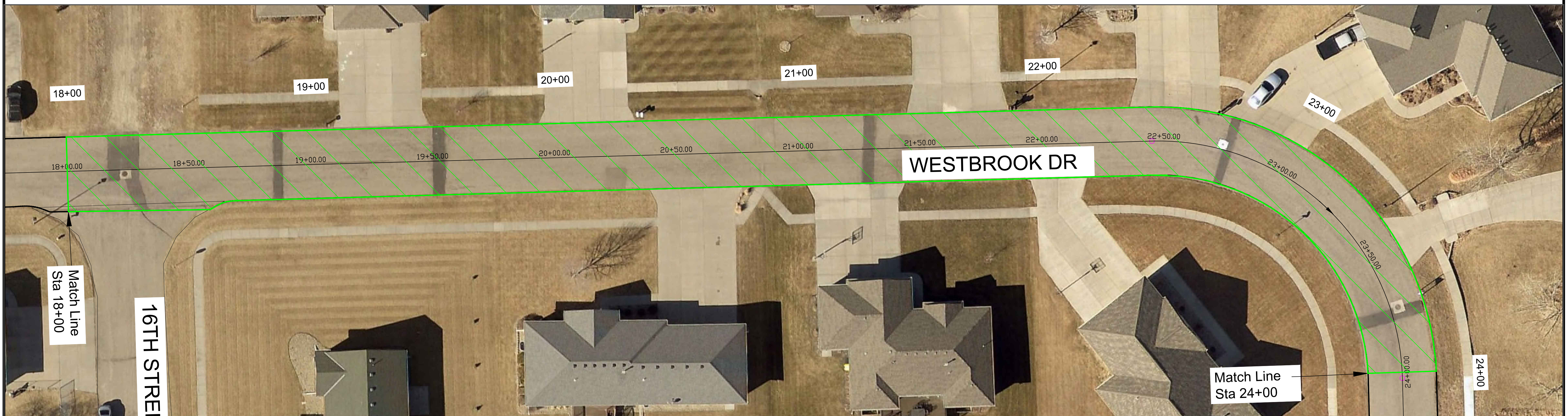
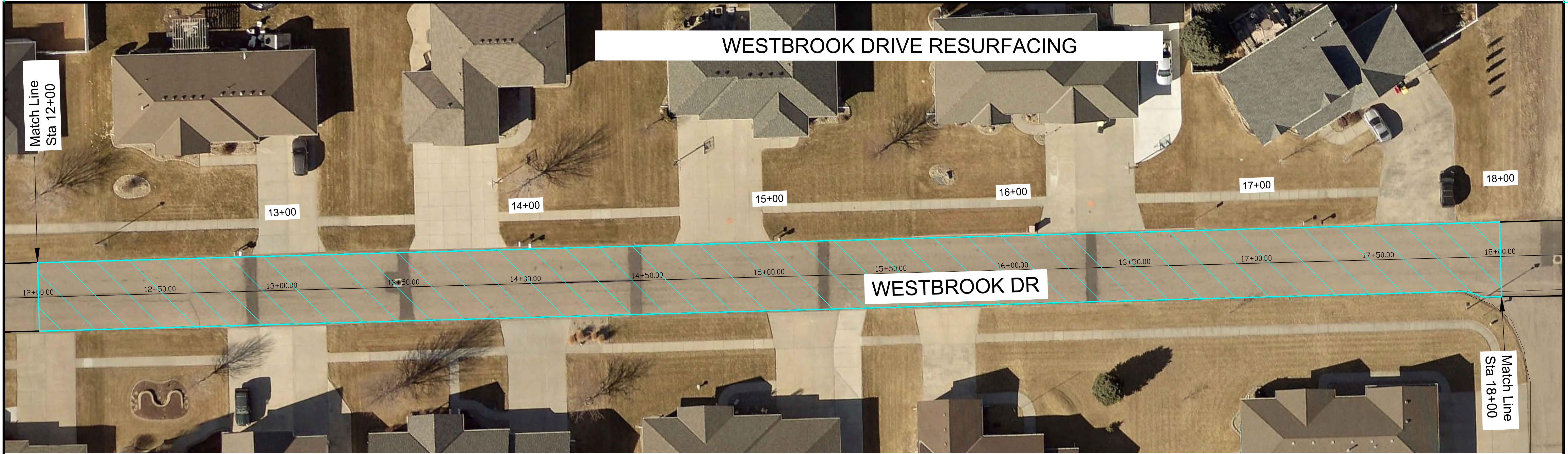

CITY OF HASTINGS, ENGINEERING DEPT.		
Project 2026 RESURFACING		
Proj. No. CH00044		
Description WESTBROOK SUBDIVISION		
Design By SPR	Date 2/20/2026	Contractor
Drawn By TD	Approved By SPR	Drawing No. 9 of 11

# WESTBROOK DRIVE RESURFACING

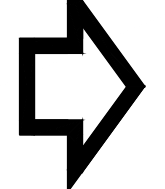

Full Size Plans - Scale: 1" = 20'  
 Half Size Plans - Scale: 1" = 40'  
 NORTH  
  



 <b>CITY OF HASTINGS, ENGINEERING DEPT.</b>		
Project	2026 RESURFACING	
Proj. No.	CH00044	
Description	WESTBROOK SUBDIVISION	
Design By	Date	Contractor
SPR	2/20/2026	
Drawn By	Approved By	Drawing No.
TD	SPR	10 of 11

WESTBROOK DRIVE RESURFACING

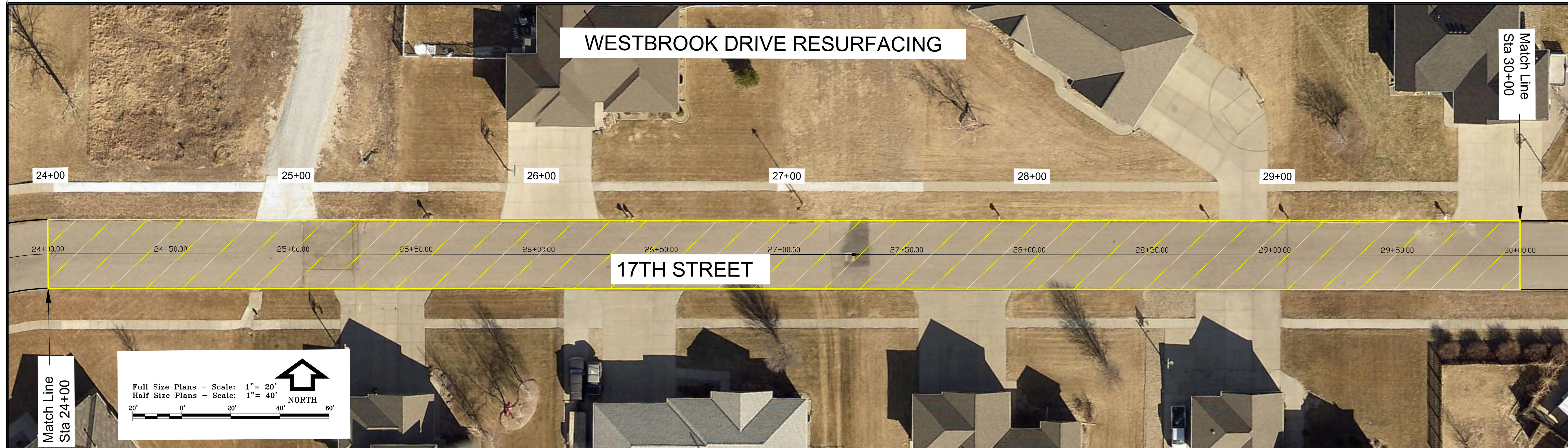

17TH STREET

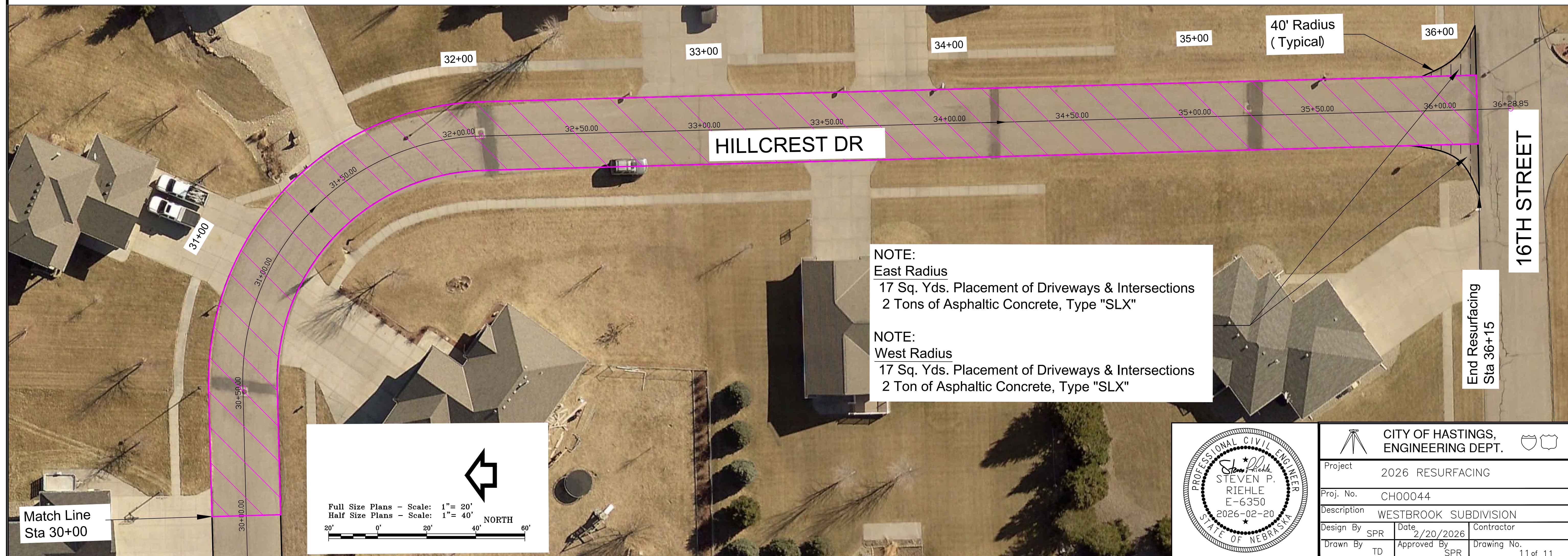

HILLCREST DR

40' Radius  
(Typical)

NOTE:  
East Radius  
17 Sq. Yds. Placement of Driveways & Intersections  
2 Tons of Asphaltic Concrete, Type "SLX"

NOTE:  
West Radius  
17 Sq. Yds. Placement of Driveways & Intersections  
2 Ton of Asphaltic Concrete, Type "SLX"

16TH STREET

End Resurfacing  
Sta 36+15

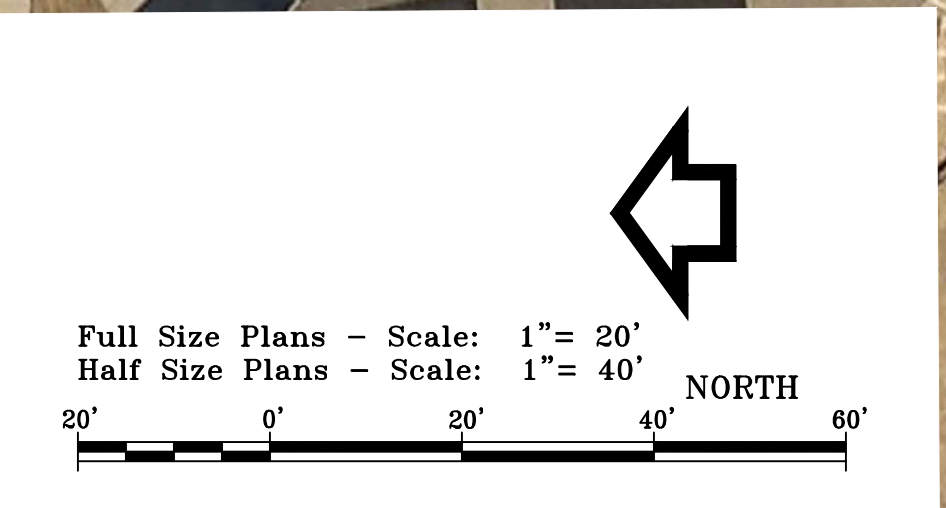

CITY OF HASTINGS, ENGINEERING DEPT.		
Project	2026 RESURFACING	
Proj. No.	CH00044	
Description	WESTBROOK SUBDIVISION	
Design By	SPR	Date 2/20/2026
Drawn By	TD	Approved By SPR
Contractor	Drawing No. 11 of 11	

## CHANNELIZATION DEVICES

THE FUNCTION OF CHANNELIZATION DEVICES IS TO WARN ROAD USERS OF CONDITIONS CREATED BY WORK ACTIVITIES IN OR NEAR THE TRAVELED WAY, TO PROTECT WORKERS IN THE TEMPORARY TRAFFIC CONTROL ZONE, AND TO GUIDE DRIVERS AND PEDESTRIANS SAFELY. CHANNELIZING DEVICES INCLUDE BUT ARE NOT LIMITED TO CONES, TUBULAR POSTS, VERTICAL PANELS, DRUMS, BARRICADES, TRAFFIC LANE DIVIDERS, TEMPORARY RAISED ISLANDS, AND BARRIERS.

DEVICES USED FOR CHANNELIZATION SHOULD PROVIDE FOR SMOOTH AND GRADUAL TRAFFIC MOVEMENT FROM ONE LANE TO ANOTHER, ONTO A BYPASS OR DETOUR, OR TO REDUCE THE WIDTH OF THE TRAVELED WAY. THEY MAY ALSO BE USED TO SEPARATE TRAFFIC FROM THE WORK SPACE, PAVEMENT DROP-OFFS, PEDESTRIAN PATHS, OR OPPOSING DIRECTIONS OF TRAFFIC.

CHANNELIZING DEVICES SHALL MEET THE CRASHWORTHY PERFORMANCE CRITERIA CONTAINED IN THE NATIONAL COOPERATIVE HIGHWAY RESEARCH PROGRAM (NCHRP) REPORT 350 OR MANUAL FOR ASSESSING SAFETY HARDWARE (MASH). THEY SHOULD BE CONSTRUCTED AND BALLASTED TO PERFORM IN A PREDICTABLE MANNER WHEN INADVERTENTLY STRUCK BY A VEHICLE. IF STRUCK, THE DEVICE SHOULD YIELD OR BREAK AWAY, FRAGMENT OR OTHER DEBRIS FROM THE DEVICE SHOULD NOT PENETRATE THE PASSENGER COMPARTMENT OF THE VEHICLE OR BE A POTENTIAL HAZARD TO WORKERS OR PEDESTRIANS IN THE IMMEDIATE AREA.

SPACING OF CHANNELIZING DEVICES SHOULD NOT EXCEED A DISTANCE IN FEET EQUAL TO THE SPEED WHEN USED FOR THE TAPER CHANNELIZATION, AND A DISTANCE IN FEET OF TWICE THE SPEED WHEN USED FOR TANGENT CHANNELIZATION.

SPACING OF CHANNELIZATION DEVICES		
SPEED (MPH)	SPACING OF DEVICES (FEET)	
	TAPER	TANGENT
25	25	50
35	35	70
45	45	90
55	55	110
60	60	120
65	65	130
75	75	150

WARNING LIGHTS MAY BE ADDED TO CHANNELIZING DEVICES IN AREAS WITH FREQUENT FOG, SNOW, OR SEVERE ROADWAY CURVATURE, OR WHERE VISUAL DISTRACTIONS ARE PRESENT, EXCEPT FOR THE SEQUENTIAL FLASHING WARNING LIGHTS. WARNING LIGHTS PLACED ON CHANNELIZING DEVICES USED IN A SERIES TO CHANNELIZE ROAD USERS SHALL BE STEADY-BURN.

THE RETROREFLECTIVE MATERIAL USED ON CHANNELIZING DEVICES SHALL HAVE A SMOOTH, SEALED OUTER SURFACE, MEETING THE REQUIREMENTS OF THE ASTM SPECIFICATION D4956, FOR TYPE IV SHEETING OR TYPE V REBOUNDABLE SHEETING (OR GREATER).

COEFFICIENT OF RETROREFLECTION (CD/LUX/M <sup>2</sup> )			
WHITE	ORANGE	RED	YELLOW
250	100	45	170

THE AMERICAN TRAFFIC SAFETY SERVICES ASSOCIATION (ATSSA) "QUALITY GUIDELINES FOR WORK ZONE TRAFFIC CONTROL DEVICES" SHALL BE USED AS A VISUAL GUIDE FOR DETERMINING IF A TRAFFIC CONTROL DEVICE/OR SIGN IS ACCEPTABLE, MARGINAL OR UNACCEPTABLE.

THE NAME AND TELEPHONE NUMBER OF THE AGENCY, CONTRACTOR, OR SUPPLIER MAY BE SHOWN ON THE CHANNELIZING DEVICE BACK OR SUPPORT, BUT NOT ON THE DEVICE FACE. THE LETTERS AND NUMBERS SHALL BE A NON-REFLECTIVE COLOR AND NOT OVER 15 SQUARE INCHES IN TOTAL AREA.

PARTICULAR ATTENTION SHOULD BE GIVEN TO MAINTAINING THE CHANNELIZING DEVICES TO KEEP THEM CLEAN, VISIBLE, AND PROPERLY POSITIONED. DEVICES SHALL BE REPLACED THAT ARE DAMAGED AND/OR HAVE LOST A SIGNIFICANT AMOUNT OF THEIR RETROREFLECTIVITY AND EFFECTIVENESS.

## REFLECTORIZED PLASTIC DRUMS

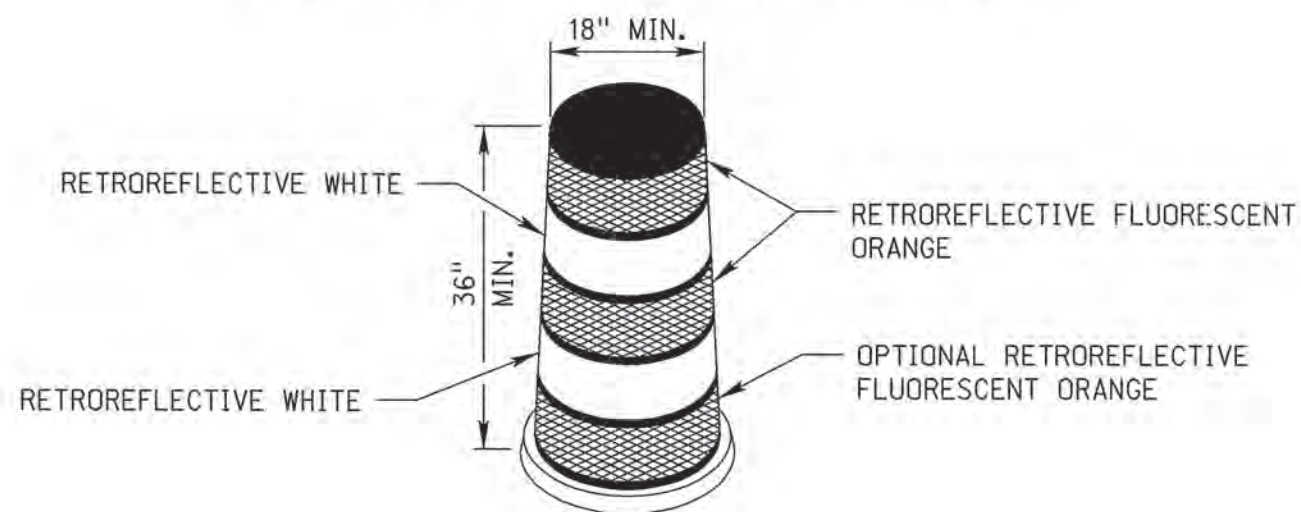

### DESIGN

REFLECTORIZED PLASTIC DRUMS USED FOR TRAFFIC WARNING OR CHANNELIZATION SHALL BE CONSTRUCTED OF LIGHTWEIGHT, FLEXIBLE, AND DEFORMABLE MATERIALS AND BE A MINIMUM OF 36 INCHES IN HEIGHT AND HAVE A MINIMUM WIDTH OF AT LEAST A 18 INCHES, REGARDLESS OF ORIENTATION. THE PREDOMINANT COLOR OF THE DRUM SHALL BE ORANGE. METAL DRUMS SHALL NOT BE USED. THE MARKINGS ON DRUMS SHALL BE HORIZONTAL, SHALL BE CIRCUMFERENTIAL, AND SHALL DISPLAY FOUR 6 INCH WIDE BANDS OF RETROREFLECTIVE SHEETING, ALTERNATING FLUORESCENT ORANGE-WHITE-FLUORESCENT ORANGE-WHITE. DRUMS SHALL HAVE CLOSED TOPS THAT WILL NOT ALLOW COLLECTION OF CONSTRUCTION OR OTHER DEBRIS.

### APPLICATION

DRUMS ARE MOST COMMONLY USED TO CHANNELIZE OR DELINEATE TRAFFIC FLOW BUT MAY ALSO BE USED INDIVIDUALLY OR IN GROUPS TO MARK SPECIFIC LOCATIONS. DRUMS ARE HIGHLY VISIBLE AND HAVE GOOD TARGET VALUE; THEY GIVE THE APPEARANCE OF BEING FORMIDABLE OBSTACLES AND, THEREFORE, COMMAND THE RESPECT OF ROAD USERS.

BALLAST SHALL NOT BE PLACED ON TOP OF THE DRUM. DRUMS SHOULD NOT BE WEIGHTED WITH SAND, WATER, OR ANY MATERIAL.

## BARRICADES

BARRICADE TYPE	TYPE II	TYPE III
WIDTH OF RAIL*	8 INCHES MIN. - 12 INCHES MAX.	8 INCHES MIN. - 12 INCHES MAX.
LENGTH OF RAIL	36 INCHES	8 FEET**
WIDTH OF STRIPES	6 INCHES	6 INCHES
HEIGHT	36 INCHES	5 FEET
REFLECTIVE SHEETING	TYPE IV	TYPE IV
NUMBER OF REFLECTORIZED RAIL FACES	4 (TWO EACH DIRECTION)	6 (THREE EACH DIRECTION)

\*NOMINAL DIMENSIONS ARE PERMISSIBLE WHEN CONSTRUCTED FROM LUMBER.  
\*\*WHEN LATERAL SPACE IS LIMITED, SOME TYPE III BARRICADES WITH A 4 FOOT LENGTH OF RAIL, MAY BE ALLOWED WHEN APPROVED BY THE ENGINEER.

### TYPE III BARRICADE

TYPICAL MOUNTING OF FLASHING WARNING LIGHTS. LIGHTS SHALL ALWAYS BE IN VERTICAL ALIGNMENT.

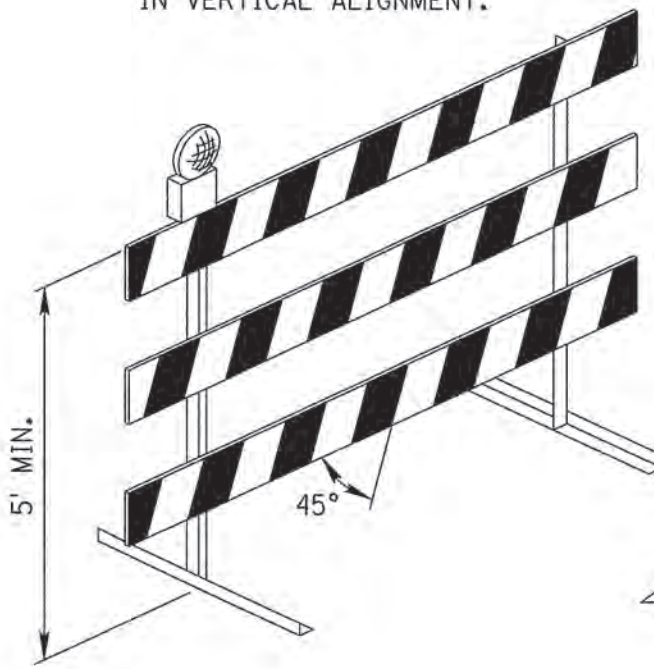

### TYPE II BARRICADE

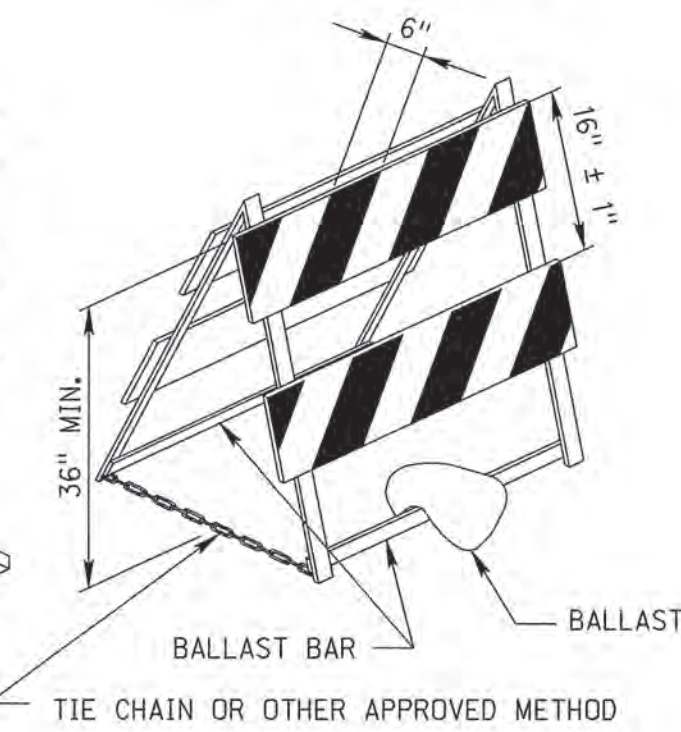

BALLAST SHALL NOT BE PLACED OVER ANY REFLECTIVE DEVICE

### DESIGN

A BARRICADE IS A PORTABLE OR FIXED DEVICE HAVING TWO OR THREE RAILS WITH APPROPRIATE MARKINGS. IT IS USED TO CONTROL ROAD USERS BY CLOSING, RESTRICTING, OR DELINEATING ALL OR A PORTION OF THE RIGHT-OF-WAY.

BARRICADES SHALL BE ONE OF TWO TYPES; TYPE II OR TYPE III.

STRIPES ON BARRICADE RAILS SHALL BE ALTERNATING ORANGE AND WHITE RETROREFLECTIVE STRIPES SLOPING DOWNWARD AT AN ANGLE OF 45 DEGREES IN THE DIRECTION ROAD USERS ARE TO PASS. THE STRIPES SHALL BE 6 INCHES WIDE. THE MINIMUM RAIL LENGTH FOR A TYPE II BARRICADE IS 36 INCHES.

WHERE BARRICADES EXTEND ENTIRELY ACROSS A ROADWAY, THE STRIPES SHOULD SLOPE DOWNWARD IN THE DIRECTION TOWARD WHICH ROAD USERS MUST TURN. WHERE BOTH RIGHT AND LEFT TURNS ARE PROVIDED, THE STRIPES MAY SLOPE DOWNWARD IN BOTH DIRECTIONS FROM THE CENTER OF THE BARRICADE OR BARRICADES. WHERE NO TURNS ARE INTENDED, THE STRIPES SHOULD SLOPE DOWNWARD TOWARD THE CENTER OF THE BARRICADE OR BARRICADES.

BARRICADE RAILS SHOULD BE SUPPORTED IN A MANNER THAT WILL ALLOW THEM TO BE SEEN BY THE ROAD USER, AND IN A MANNER THAT PROVIDES A STABLE SUPPORT THAT IS NOT EASILY BLOWN OVER OR DISPLACED.

ON HIGH-SPEED ROADWAYS OR IN OTHER SITUATIONS WHERE BARRICADES MAY BE SUSCEPTIBLE TO OVERTURNING IN THE WIND, SANDBAGS SHOULD BE USED FOR BALLASTING. SANDBAGS MAY BE PLACED ON LOWER PARTS OF THE FRAME OR STAYS TO PROVIDE THE REQUIRED BALLAST BUT SHALL NOT BE PLACED ON TOP OF ANY STRIPED RAIL. BARRICADES SHALL NOT BE BALLASTED BY HEAVY OBJECTS SUCH AS ROCKS OR CHUNKS OF CONCRETE.

THE BARRICADE OWNERS NAME, NOT TO EXCEED 15 SQUARE INCHES SHALL BE SHOWN ON THE BARRICADE BACK OR SUPPORT BUT NOT ON ITS FACE.

\*\* WHEN LATERAL SPACE IS LIMITED, SOME TYPE III BARRICADES WITH A 4 FOOT LENGTH OF RAIL, MAY BE ALLOWED WHEN APPROVED BY THE ENGINEER.

### APPLICATION

TYPE II BARRICADES ARE INTENDED FOR USE IN SITUATIONS WHERE TRAFFIC IS MAINTAINED THROUGH THE TEMPORARY TRAFFIC CONTROL ZONE. THEY MAY BE USED INDIVIDUALLY OR IN GROUPS TO MARK A SPECIFIC CONDITION, OR THEY MAY BE USED IN A SERIES FOR CHANNELIZING TRAFFIC. ON THE INTERSTATE, FREEWAY AND EXPRESSWAY SYSTEM, TYPE II BARRICADES SHALL NOT BE USED FOR CHANNELIZATION.

TYPE III BARRICADES USED AT A ROAD CLOSURE MAY EXTEND COMPLETELY ACROSS A ROADWAY FROM CURB TO CURB, WHERE PROVISION IS MADE FOR ACCESS OF AUTHORIZED EQUIPMENT AND VEHICLES. THE RESPONSIBILITY FOR THE TYPE III BARRICADES SHOULD BE ASSIGNED TO A PERSON WHO SHALL PROVIDE PROPER CLOSURE AT THE END OF EACH WORK DAY.

WHEN A HIGHWAY IS LEGALLY CLOSED BUT ACCESS MUST STILL BE ALLOWED FOR LOCAL TRAFFIC, THE TYPE III BARRICADES MAY NOT BE EXTENDED COMPLETELY ACROSS A ROADWAY. A SIGN WITH THE APPROPRIATE LEGEND CONCERNING PERMISSIBLE USE BY LOCAL TRAFFIC SHALL BE MOUNTED.

NORMALLY PERMANENT SIGNS MOUNTED ON BARRICADES SHALL BE ERECTED ABOVE THE BARRICADE. THE SIGNS "ROAD CLOSED", OR "ROAD WORK AHEAD", FOR EXAMPLE CAN EFFECTIVELY BE MOUNTED ABOVE THE BARRICADE THAT CLOSURES THE ROADWAY. TYPE III BARRICADES SHALL BE SUPPLEMENTED WITH A LIGHTING DEVICE UNLESS SPECIFICALLY OMITTED BY THE ENGINEER. DETOUR ARROW AND LARGE WARNING ARROW SIGNS SHOULD BE PLACED ON THE FACE OF BARRICADE.

## CONES

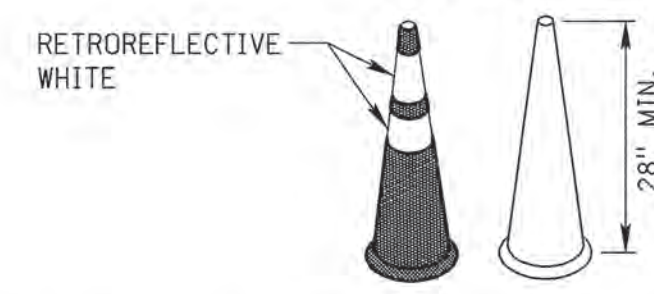

### DESIGN

CONES SHALL BE PREDOMINANTLY ORANGE, FLUORESCENT RED-ORANGE, OR FLUORESCENT YELLOW/ORANGE, NOT LESS THAN 28 INCHES IN HEIGHT, AND SHALL BE MADE OF A MATERIAL THAT CAN BE STRUCK WITHOUT DAMAGING VEHICLES ON IMPACT. CONES WHEN ALLOWED ON THE INTERSTATE, FREEWAY OR EXPRESSWAY SYSTEM SHALL BE A MINIMUM OF 36 INCHES IN HEIGHT.

FOR NIGHTTIME USE, CONES SHALL BE RETROREFLECTIVE OR EQUIPPED WITH LIGHTING DEVICES FOR MAXIMUM VISIBILITY. RETROREFLECTION OF 28 INCH OR 36 INCH CONES SHALL BE PROVIDED BY A WHITE BAND 6 INCHES WIDE, NO MORE THAN 4 INCHES FROM THE TOP OF THE CONE, AND AN ADDITIONAL 4 INCH WIDE WHITE BAND A MINIMUM OF 2 INCHES BELOW THE 6 INCH BAND.

### APPLICATION

TRAFFIC CONES ARE USED TO CHANNELIZE TRAFFIC, DIVIDE OPPOSING TRAFFIC LANES, DIVIDE TRAFFIC LANES WHEN TWO OR MORE LANES ARE KEPT OPEN IN THE SAME DIRECTION, AND DELINEATE SHORT-DURATION MAINTENANCE AND UTILITY WORK. CONES SHALL NOT BE USED FOR LANE CLOSURE TAPERS OR SHIFTS, CONES SMALLER THAN 42 INCHES SHALL NOT BE USED AT NIGHT ON RURAL HIGHWAYS, UNLESS SHOWN ON THE PLANS OR AS APPROVED OR DIRECTED BY THE ENGINEER.

STEPS SHOULD BE TAKEN TO ENSURE THAT CONES WILL NOT BE BLOWN OVER OR DISPLACED BY WIND OR MOVING TRAFFIC. CONES CAN BE DOUBLED UP TO INCREASE THEIR WEIGHT. SOME CONES ARE CONSTRUCTED WITH BASES THAT CAN BE FILLED WITH BALLAST. OTHERS HAVE SPECIAL WEIGHTED BASES, OR WEIGHTS SUCH AS SANDBAG RINGS THAT CAN BE DROPPED OVER THE CONES AND ONTO THE BASE TO PROVIDE ADDED STABILITY. BALLAST, HOWEVER, SHOULD NOT PRESENT A HAZARD IF THE CONES ARE INADVERTENTLY STRUCK.

## 42 INCH CONES

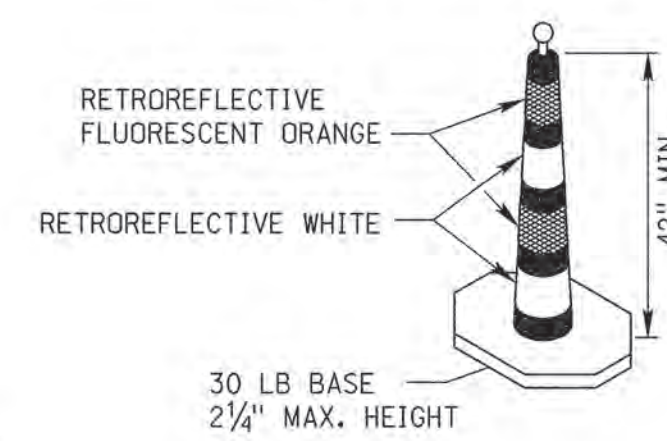

### DESIGN

42 INCH CONES SHALL INCLUDE A 30 POUND RUBBER BASE AND DISPLAY FOUR 6 INCH WIDE BANDS OF RETROREFLECTIVE SHEETING, ALTERNATING FLUORESCENT ORANGE-WHITE-FLUORESCENT ORANGE-WHITE.

### APPLICATION

WHEN APPROVED BY THE ENGINEER OR SHOWN IN THE PLANS, 42 INCH REFLECTIVE CONES MAY BE USED IN LIEU OF TYPE II BARRICADES OR REFLECTORIZED DRUMS. 42 INCH CONES SHALL NOT BE USED FOR LANE-CLOSURE TAPERS OR SHIFTS. IF A RECTANGULAR BASE IS USED, THE LONG SIDE OF THE BASE SHOULD BE ORIENTED PARALLEL TO THE DIRECTION OF TRAFFIC.

## TUBULAR POST AND CURB SYSTEM

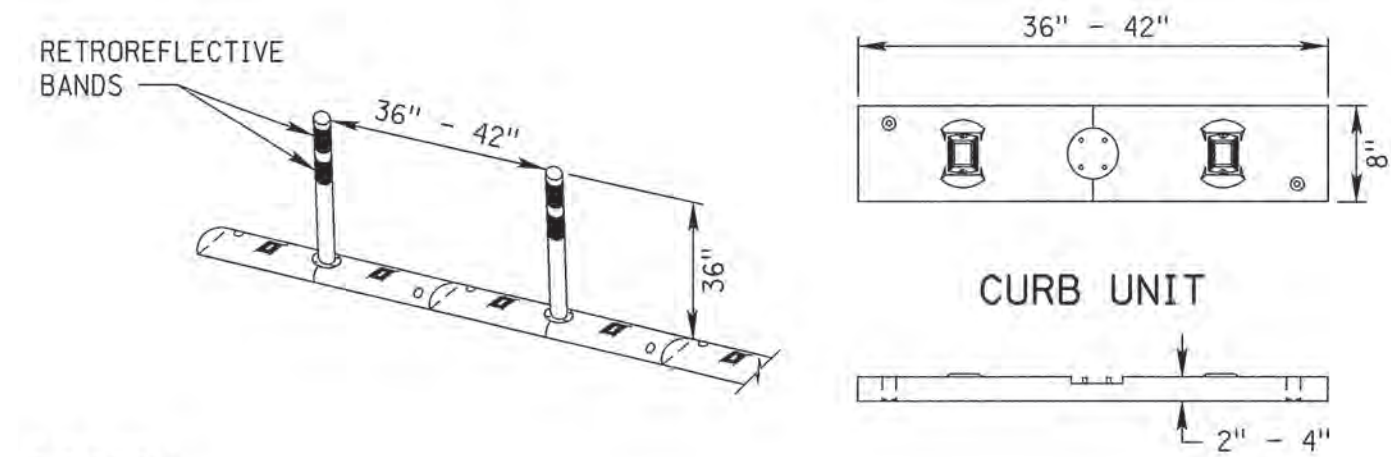

### DESIGN

TUBULAR POSTS USED IN THE SYSTEM SHALL BE 36 INCHES HIGH AND A MINIMUM OF 2 INCHES WIDE WHEN FACING TRAFFIC. THE TUBULAR POST AND CURB SYSTEM SHALL BE MADE OF A MATERIAL THAT CAN BE STRUCK WITHOUT DAMAGING IMPACTING VEHICLES. THE COLOR SHALL BE AS SHOWN IN THE PLANS.

THE TUBULAR POSTS SHALL BE RETROREFLECTIVE. RETROREFLECTION OF TUBULAR POSTS SHALL BE PROVIDED BY TWO 3-INCH WIDE RETROREFLECTIVE BANDS PLACED A MAXIMUM OF 2 INCHES FROM THE TOP WITH A MAXIMUM OF 6 INCHES BETWEEN THE BANDS. EACH CURB SECTION SHALL CONTAIN ONE RETROREFLECTIVE MARKER FACING EACH DIRECTION OF TRAFFIC. THE COLOR OF THE RETROREFLECTIVE MARKER SHALL MATCH THE POST/CURB COLOR.

THE CURB SECTIONS SHALL BE CONFIGURED TO ALLOW FOR DRAINAGE FROM THE PAVEMENT SURFACE.

### APPLICATION

TUBULAR POST AND CURB SYSTEMS MAY BE USED TO DIVIDE OPPOSING LANES OF TRAFFIC OR TO DIVIDE TRAFFIC LANES WHEN TWO OR MORE LANES ARE KEPT OPEN IN THE SAME DIRECTION.

FASTENING THE CURBS TO THE PAVEMENT WITH ANCHOR BOLTS OR OTHER SUITABLE METHODS AS DIRECTED BY THE MANUFACTURER IS REQUIRED TO MINIMIZE THE CHANCE OF BEING MOVED BY TRAFFIC.

TUBULAR POST AND CURB SYSTEMS SHALL BE INSTALLED IN THE LOCATIONS SHOWN IN THE PLANS OR DIRECTED BY THE ENGINEER.

## VERTICAL PANELS

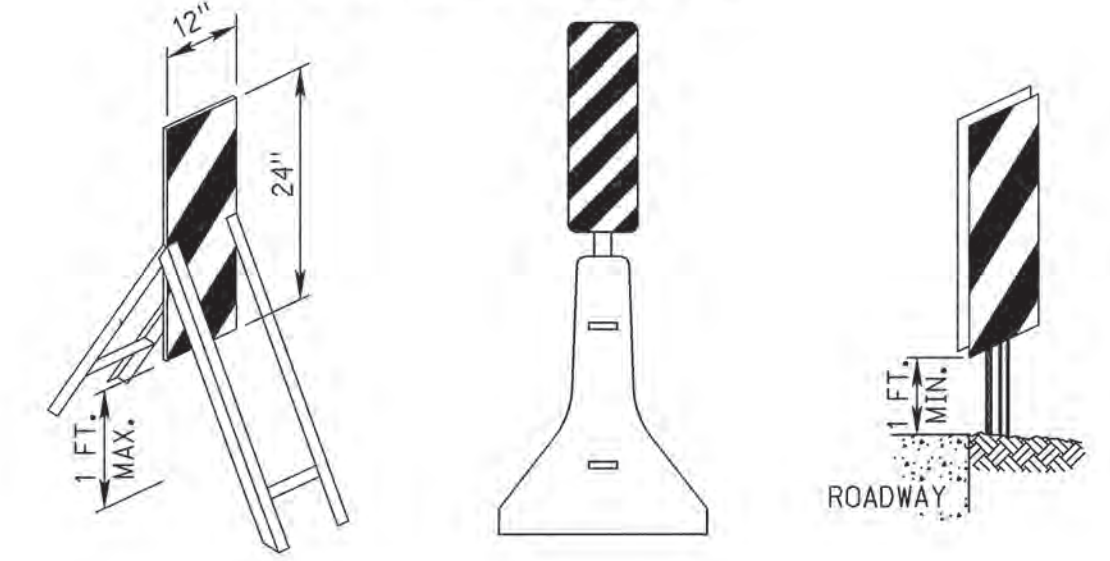

### DESIGN

RETROREFLECTIVE MATERIAL ON VERTICAL PANELS SHALL BE 12 INCHES WIDE AND AT LEAST 24 INCHES HIGH. THEY SHALL HAVE ALTERNATING ORANGE AND WHITE STRIPES, WHERE THE HEIGHT OF THE RETROREFLECTIVE MATERIAL ON THE VERTICAL PANEL IS MORE THAN 36 INCHES, A PANEL STRIPE WIDTH OF 6 INCHES SHALL BE USED. WHERE THE HEIGHT OF THE RETROREFLECTIVE MATERIAL ON THE VERTICAL PANEL IS 36 INCHES OR LESS, A PANEL STRIPE WIDTH OF 4 INCHES SHALL BE USED. IF USED FOR TWO-WAY TRAFFIC, BACK-TO-BACK PANELS SHALL BE USED.

MARKINGS FOR VERTICAL PANELS SHALL BE ALTERNATING ORANGE AND WHITE RETROREFLECTORIZED STRIPES SLOPING DOWNWARD AT AN ANGLE OF 45 DEGREES IN THE DIRECTION TRAFFIC IS TO PASS.

POST MOUNTED VERTICAL PANELS SHALL BE MOUNTED WITH THE BOTTOM A MINIMUM OF 1 FOOT ABOVE THE ROADWAY. VERTICAL PANELS ON A TEMPORARY STAND SHALL BE MOUNTED WITH THE BOTTOM A MAXIMUM OF 1 FOOT ABOVE THE ROADWAY.

### APPLICATION

WHERE SPACE IS LIMITED VERTICAL PANELS MAY BE USED TO CHANNEL TRAFFIC, DIVIDE OPPOSING LANES OF TRAFFIC, DIVIDE TRAFFIC LANES OR REPLACE BARRICADES. WHEN APPROVED BY THE ENGINEER, VERTICAL PANELS MAY BE POST-MOUNTED ALONG THE SIDE OF THE ROADWAY.

## TUBULAR POSTS

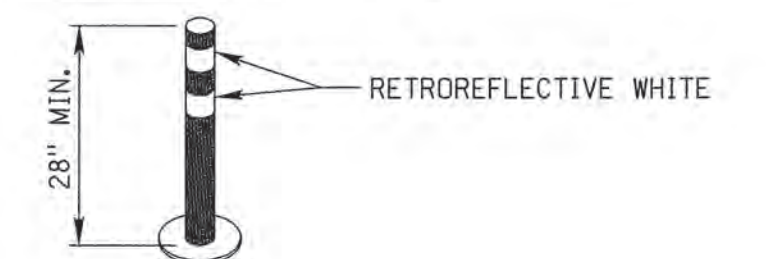

### DESIGN

TUBULAR POSTS SHALL BE PREDOMINANTLY ORANGE, NOT LESS THAN 28 INCHES HIGH, BE A MINIMUM OF 2 INCHES WIDE WHEN FACING TRAFFIC, AND MADE OF A MATERIAL THAT CAN BE STRUCK WITHOUT DAMAGING IMPACTING VEHICLES.

TUBULAR POSTS SHALL BE RETROREFLECTIVE. RETROREFLECTION OF TUBULAR POSTS SHALL BE PROVIDED BY TWO 3 INCH WIDE WHITE BANDS PLACED A MAXIMUM OF 2 INCHES FROM THE TOP, WITH A MAXIMUM OF 6 INCHES BETWEEN THE BANDS. THE BASE SHALL NOT BE WIDER THAN 12 INCHES OR HIGHER THAN 2 INCHES.

### APPLICATION

TUBULAR POSTS HAVE LESS VISIBLE AREA THAN OTHER DEVICES AND SHOULD BE USED ONLY WHERE SPACE RESTRICTIONS DO NOT ALLOW FOR THE USE OF OTHER MORE VISIBLE DEVICES. THEY MAY BE USED EFFECTIVELY TO DIVIDE OPPOSING LANES OF TRAFFIC OR TO DIVIDE TRAFFIC LANES WHEN TWO OR MORE LANES ARE KEPT OPEN IN THE SAME DIRECTION.

STEPS SHOULD BE TAKEN TO ASSURE THAT TUBULAR POSTS WILL NOT BE BLOWN OVER OR DISPLACED BY TRAFFIC BY EITHER AFFIXING THEM TO THE PAVEMENT WITH ANCHOR BOLTS OR ADHESIVE, IF A NONCYLINDRICAL DEVICE IS USED, IT SHALL BE ATTACHED TO THE PAVEMENT TO ENSURE THAT THE WIDTH FACING TRAFFIC MEETS THE MINIMUM REQUIREMENTS.

TUBULAR POSTS SHOULD NOT BE USED FOR PEDESTRIAN CHANNELIZATION OR A PEDESTRIAN BARRIERS IN TEMPORARY TRAFFIC CONTROL ZONES ON OR ALONG SIDEWALKS.

REV. NO.	DATE	DESCRIPTION OF REVISION
R7	JAN 18	NDOR BORDER TO NDOT BORDER
R6	JUN 14	2009 MUTCD UPDATE
R5	OCT 98	REVISE CHANNELIZATION DEVICES, TAPER

NEBRASKA DEPARTMENT OF TRANSPORTATION  
STANDARD PLAN NO. 920-R7  
**TRAFFIC CONTROL,  
CONSTRUCTION AND MAINTENANCE**

ACCEPTED BY FHWA FOR USE ON THE NATIONAL HIGHWAY SYSTEM:

*David Mearns*  
DATE: 9-1-2017

ORIGINAL:  
OCTOBER 1998  
DATE

1  
3

### OPPOSING TRAFFIC LANE DIVIDERS

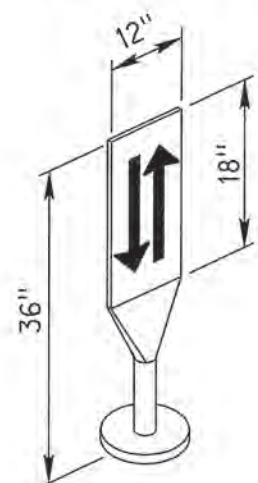

#### DESIGN

OPPOSING TRAFFIC LANE DIVIDERS SHALL BE A TWO SIDED UPRIGHT RETROREFLECTORIZED ORANGE PANEL, WITH A WIDTH OF 12 INCHES AND A HEIGHT OF 18 INCHES. THE TOP OF THE PANEL SHALL BE 36 INCHES ABOVE THE PAVEMENT. THE SYMBOL ON EACH SIDE SHALL BE TWO OPPOSING BLACK ARROWS. THE LANE DIVIDER SHALL BE MADE OF LIGHTWEIGHT MATERIAL THAT WILL YIELD UPON IMPACT BY A VEHICLE. THE LANE DIVIDER BASE SHALL NOT BE WIDER THAN 12 INCHES OR HIGHER THAN 4 INCHES. THE BASE SHALL BE ATTACHED TO THE EXISTING SURFACE BY EPOXY OR OTHER SUITABLE ADHESIVE, TO ENSURE THAT THE PANEL REMAINS FACING TRAFFIC.

#### APPLICATION

OPPOSING TRAFFIC LANE DIVIDERS ARE DELINEATION DEVICES USED AS CENTER LANE DIVIDERS TO SEPARATE OPPOSING TRAFFIC ON A TWO-LANE, TWO-WAY OPERATION.

### FLAGGERS

#### REQUIRED METHOD

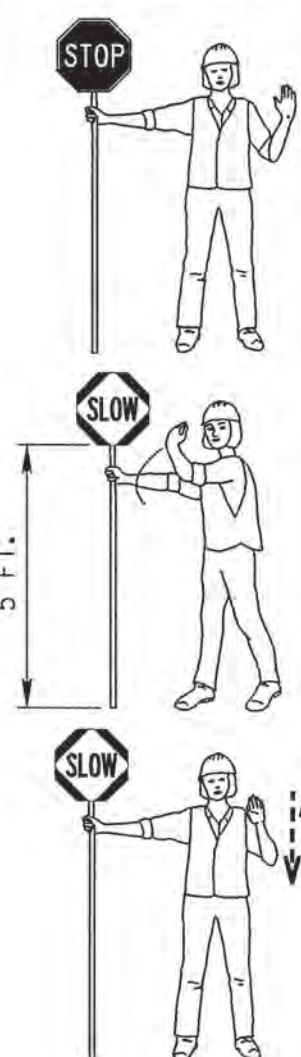

TO STOP TRAFFIC

TRAFFIC PROCEED

TO ALERT AND SLOW TRAFFIC

#### EMERGENCY USE ONLY



#### FLAGGER PADDLE

THE STOP/SLOW PADDLE SHALL HAVE AN OCTAGONAL SHAPE ON A RIGID HANDLE. STOP/SLOW PADDLES SHALL BE AT LEAST 18 INCHES WIDE WITH LETTERS AT LEAST 6 INCHES HIGH. IF THE STOP/SLOW PADDLE IS PLACED ON A RIGID STAFF, THE MINIMUM LENGTH OF THE STAFF, MEASURED FROM THE BOTTOM OF THE SIGN TO THE END OF THIS STAFF THAT RESTS ON THE GROUND, SHOULD BE 5 FEET. THE STOP/SLOW PADDLE SHOULD BE THE PRIMARY AND PREFERRED HAND-SIGNALING DEVICE BECAUSE THE STOP/SLOW PADDLE GIVES ROAD USERS MORE POSITIVE GUIDANCE THAN RED FLAGS. USE OF FLAGS SHOULD BE LIMITED TO EMERGENCY SITUATIONS.

#### FLAGGERS

A FLAGGER MUST BE DRESSED FOR SAFETY. IN ADDITION TO THE REQUIREMENTS OF THE "WORKER VISIBILITY" SECTION LISTED BELOW, FLAGGERS SHALL WEAR:

1. AN ORANGE OR YELLOW/GREEN CAP OR HARD HAT.
2. A SHIRT WITH SLEEVES, PANTS AND SHOES (TANK TOPS, SHORTS OR SANDALS SHALL NOT BE WORN).

FLAGGERS SHALL BE INSTRUCTED IN THE PROPER LOCATION, DUTIES AND PROCEDURES FOR FLAGGING AS OUTLINED IN THE CURRENT MUTCD AND THE DEPARTMENT OF ROADS FLAGGER'S HANDBOOK. AS REQUIRED BY THE DEPARTMENT OF ROADS, THE FLAGGER SHALL BE CERTIFIED, AND HAVE IN THEIR POSSESSION, A VALID FLAGGER CERTIFICATION CARD.

#### WORKER VISIBILITY

ALL WORKERS WITHIN THE RIGHT-OF-WAY WHO ARE EXPOSED EITHER TO TRAFFIC (VEHICLES USING THE HIGHWAY FOR PURPOSES OF TRAVEL) OR TO CONSTRUCTION EQUIPMENT WITHIN THE WORK AREA SHALL WEAR HIGH-VISIBILITY SAFETY APPAREL. HIGH-VISIBILITY SAFETY APPAREL IS DEFINED TO MEAN PERSONAL PROTECTIVE SAFETY CLOTHING THAT:

1. IS INTENDED TO PROVIDE CONSPICUITY DURING BOTH DAYTIME AND NIGHTTIME USAGE, AND
2. MEETS THE PERFORMANCE CLASS 2 OR CLASS 3 REQUIREMENTS OF THE ANSI/ISEA 107-2004 PUBLICATION ENTITLED "AMERICAN NATIONAL STANDARDS FOR HIGH-VISIBILITY SAFETY APPAREL AND HEADWEAR"

### LIGHTING DEVICES

#### FUNCTION

CONSTRUCTION AND MAINTENANCE ACTIVITIES OFTEN CREATE CONDITIONS ON OR NEAR THE TRAVELED WAY THAT ARE PARTICULARLY HAZARDOUS AT NIGHT. IT IS OFTEN DESIRABLE AND NECESSARY TO SUPPLEMENT THE REFLECTORIZED SIGNS, BARRIERS, AND CHANNELIZING DEVICES WITH LIGHTING DEVICES. STROBE TYPE LIGHTS ARE NOT PERMITTED.

#### BARRICADE WARNING LIGHTS DESIGN (BATTERY OPERATED)

TYPE "A" LOW INTENSITY FLASHING WARNING LIGHTS ARE MOST COMMONLY MOUNTED ON BARRICADES, OR WITH SIGNS AND ARE INTENDED TO WARN THE DRIVER THAT THEY ARE PROCEEDING IN A HAZARDOUS AREA. THESE LIGHTS SHALL NOT BE USED FOR DELINEATION, AS A SERIES OF FLASHING LIGHTS IN A ROW WOULD TEND TO OBSCURE THE DESIRED PATH.

TYPE "A" HIGH INTENSITY FLASHING WARNING LIGHTS ARE NORMALLY MOUNTED ON THE TYPE III BARRICADE THAT ACCOMPANIES THE ADVANCE WARNING SIGNS.

TYPE "C" STEADY BURN LIGHTS AS USED HEREIN, SHALL MEAN A SERIES OF LOW WATTAGE YELLOW ELECTRIC LIGHTS. WHERE LIGHTS ARE NEEDED TO DELINEATE OR MARK THE TRAVELED WAY THROUGH AND AROUND OBSTRUCTIONS IN A CONSTRUCTION MAINTENANCE AREA, THE DELINEATION SHALL BE ACCOMPLISHED BY USE OF STEADY BURNING LIGHTS. WHEN USED TO SUPPLEMENT CHANNELIZATION, THE MAXIMUM SPACING FOR WARNING LIGHTS SHOULD BE IDENTICAL TO THE CHANNELIZING DEVICE SPACING REQUIREMENTS. WHEN USED TO DELINEATE A CURVE, TYPE "C" WARNING LIGHTS SHOULD ONLY BE USED ON DEVICES ON THE OUTSIDE OF THE CURVE, AND NOT ON THE INSIDE OF THE CURVE.

#### FLASHING ARROW PANEL (DISPLAY)

AN ARROW PANEL IS A SIGN WITH A MATRIX OF ELEMENTS, CAPABLE OF EITHER FLASHING OR SEQUENTIAL DISPLAYS. THIS SIGN SHALL PROVIDE ADDITIONAL WARNING AND DIRECTIONAL INFORMATION TO ASSIST IN MERGING AND CONTROLLING ROAD USERS THROUGH OR AROUND A TEMPORARY TRAFFIC CONTROL ZONE. AN ARROW PANEL SHOULD BE USED IN COMBINATION WITH APPROPRIATE SIGNS, CHANNELIZING DEVICES OR OTHER TRAFFIC CONTROL DEVICES.

#### DESIGN

ARROW PANELS SHALL MEET THE SIZE AND SPECIFICATIONS OF THE MUTCD FOR TYPE "C" ARROW DISPLAYS.

FLASHING ARROW PANEL SHALL BE RECTANGULAR, OF SOLID APPEARANCE AND FINISHED IN NON-REFLECTIVE BLACK. THE PANEL SHALL BE MOUNTED ON A VEHICLE, TRAILER OR OTHER SUITABLE SUPPORT. MINIMUM MOUNTING HEIGHT MEASURED VERTICALLY FROM THE BOTTOM OF THE PANEL TO THE ROADWAY BELOW IT OR TO THE ELEVATION OF THE NEAR EDGE OF THE ROADWAY, SHALL BE 7 FEET EXCEPT ON VEHICLE-MOUNTED PANELS, WHICH SHOULD BE AS HIGH AS PRACTICAL.

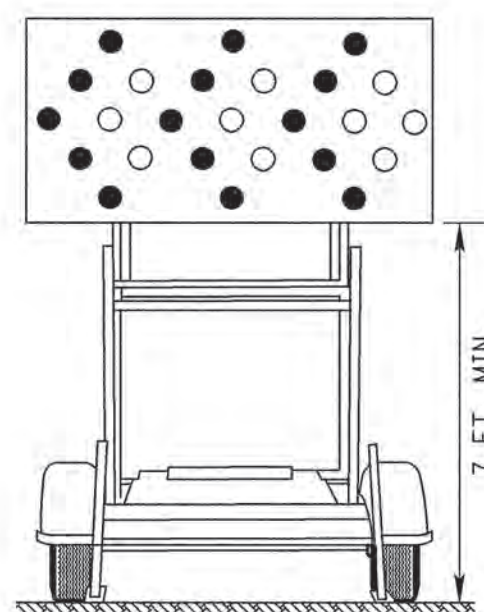

THE FOLLOWING SELECTIONS SHALL BE PROVIDED ON THE ARROW PANEL	
OPERATING MODE	PANEL DISPLAY
FLASHING ARROW	RIGHT SHOWN; LEFT OPPOSITE
SEQUENTIAL ARROW	RIGHT SHOWN; LEFT OPPOSITE
SEQUENTIAL CHEVRON	RIGHT SHOWN; LEFT OPPOSITE
FLASHING DOUBLE ARROW	
FLASHING OR ALTERNATING CAUTION	OR  OR FLASHING LINE      FLASHING CORNERS  ALTERNATING DIAMOND CAUTION

THE ARROW PANEL SHALL HAVE A MINIMUM SIZE OF 96 INCHES WIDE AND 48 INCHES HIGH. THE MINIMUM LEGIBILITY DISTANCE SHALL BE 1 MILE. THE PANEL SHALL CONTAIN 25 LAMP ELEMENTS. ARROW PANEL ELEMENTS SHALL BE CAPABLE OF A MINIMUM 50 PERCENT DIMMING, AUTOMATICALLY WHEN AMBIENT LIGHT FALLS BELOW 50 LUX.

THE MINIMUM ELEMENT "ON TIME" SHALL BE 50 PERCENT FOR THE FLASHING MODE AND EQUAL INTERVALS OF 25 PERCENT FOR EACH SEQUENTIAL CHEVRON PHASE. THE FLASHING RATE SHALL BE NO FEWER THAN 25 NOR MORE THAN 40 FLASHES PER MINUTE.

#### APPLICATION

A FLASHING ARROW OR SEQUENTIAL CHEVRON MODE SHALL ONLY BE USED FOR STATIONARY OR MOVING LANE CLOSURES.

FOR SHOULDER WORK BLOCKING THE SHOULDER, FOR ROADSIDE WORK NEAR THE SHOULDER, OR FOR TEMPORARILY CLOSING ONE LANE ON A TWO-LANE, TWO-WAY ROADWAY, AN ARROW PANEL SHALL BE USED ONLY IN THE CAUTION MODE.

AN ARROW DISPLAY MODE SHALL NOT BE USED ON A TWO-LANE TWO-WAY ROADWAY FOR TEMPORARY ONE-LANE OPERATION OR LANE SHIFTS. AN ARROW DISPLAY SHALL NOT BE USED TO LATERALLY SHIFT TRAFFIC.

#### TEMPORARY RUMBLE STRIPS

EACH SECTION SHALL CONSIST OF 10 SEGMENTS.

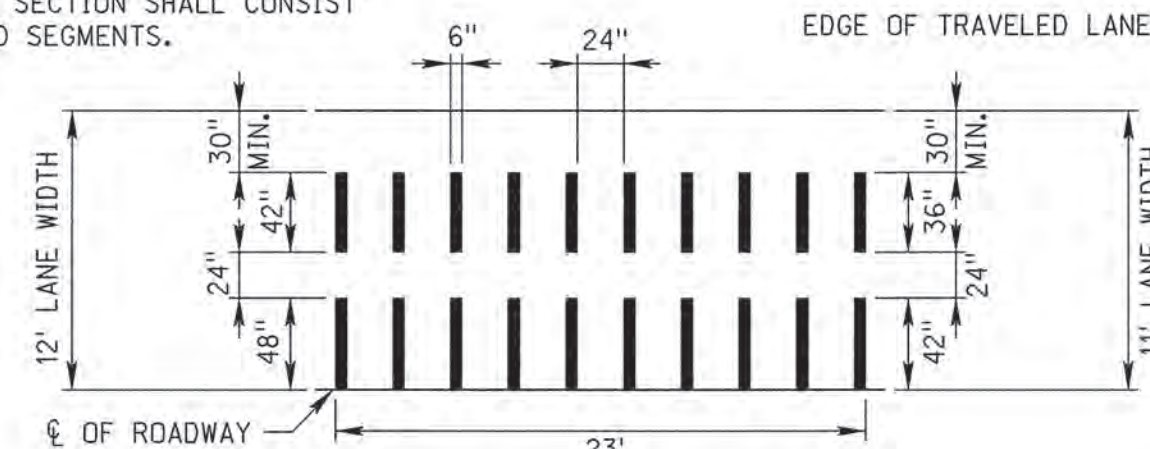

#### DESIGN

TEMPORARY RUMBLE STRIPS MAY BE MADE OF ASPHALT PAVING MATERIAL, EPOXY AND AGGREGATE OR OTHER SUITABLE MATERIAL WHICH WILL MAINTAIN A DESIRABLE RUMBLE EFFECT. THE TEMPORARY RUMBLE STRIP SHOULD HAVE AN INSTALLED HEIGHT OF 3/8". PREFORMED RUMBLE STRIPS MAY BE USED PROVIDED THEY HAVE A MINIMUM 1/2" HEIGHT.

### TRAFFIC SIGNALS

TRAFFIC SIGNALS MAY BE ALLOWED AT CERTAIN EQUIPMENT CROSSINGS WHERE THE VOLUME OF FILL MATERIAL AND THE NUMBER OF EQUIPMENT CROSSINGS PER HOUR IS HIGH. TRAFFIC SIGNALS MAY BE ALLOWED AT CERTAIN BRIDGE CONSTRUCTION SITES WHERE A COMBINATION OF ONE-WAY TRAFFIC AND HIGH TRAFFIC VOLUMES WOULD BE BEST SERVED WITH THIS TYPE OF TRAFFIC CONTROL.

ALL TRAFFIC SIGNAL REQUESTS AND METHOD OF INSTALLATION ON THE STATE HIGHWAY SYSTEM SHALL BE IN COMPLIANCE WITH THE MUTCD AND MUST BE APPROVED BY THE STATE TRAFFIC ENGINEER.

IF, AFTER THE SIGNAL ASSEMBLIES ARE ERECTED AND THE ROAD IS OPEN TO PUBLIC TRAVEL, THE SIGNAL SYSTEM IS NOT PUT IMMEDIATELY INTO OPERATION, THE SIGNAL FACES SHALL BE COVERED WITH BURLAP OR OTHER OPAQUE MATERIAL SUBJECT TO THE APPROVAL OF THE ENGINEER. INOPERATIVE SIGNALS ON ROADS OPEN TO THE PUBLIC SHALL ALWAYS BE COVERED. TILTING THE SIGNALS UPWARD IS NOT AN ACCEPTABLE ALTERNATIVE TO COVERING THE HEADS.

### FLOODLIGHTS

WHEN NIGHTTIME WORK IS REQUIRED, FLOODLIGHTS SHALL BE USED TO ILLUMINATE FLAGGER STATIONS. FLOODLIGHTS SHOULD BE USED TO ILLUMINATE EQUIPMENT CROSSINGS, AND OTHER AREAS WHERE EXISTING LIGHT IS NOT ADEQUATE FOR THE WORK TO BE PERFORMED SAFELY.

IN NO CASE SHALL FLOODLIGHTING BE PERMITTED TO CREATE A DISABLING GLARE FOR DRIVERS. THE ADEQUACY OF THE FLOODLIGHT PLACEMENT AND ELIMINATION OF POTENTIAL GLARE SHOULD BE CHECKED BY DRIVING THROUGH THE PROJECT.

### PAVEMENT MARKING

IT IS INTENDED TO THE EXTENT POSSIBLE, THAT MOTORISTS BE PROVIDED MARKINGS WITHIN A WORK AREA COMPARABLE TO THE MARKINGS NORMALLY MAINTAINED ALONG ADJACENT ROADWAYS, PARTICULARLY AT EITHER END OF THE WORK AREA.

ALL MARKINGS AND DEVICES USED TO DELINEATE VEHICLE AND PEDESTRIAN PATHS SHALL BE CAREFULLY REVIEWED DURING DAYTIME AND NIGHTTIME PERIODS TO AVOID INADVERTENTLY LEADING DRIVERS OR PEDESTRIANS FROM THE INTENDED PATH.

PAVEMENT MARKINGS NO LONGER APPLICABLE SHALL BE REMOVED UNLESS OTHERWISE APPROVED BY THE ENGINEER.

### TAPERS

TAPERS ARE CREATED USING A SERIES OF CHANNELIZING DEVICES OR PAVEMENT MARKINGS TO MOVE TRAFFIC OUT OF OR INTO ITS NORMAL PATH.

#### MERGING TAPER

A MERGING TAPER REQUIRES THE LONGEST DISTANCE BECAUSE DRIVERS ARE REQUIRED TO MERGE INTO COMMON ROAD SPACE. THE TAPER SHOULD BE LONG ENOUGH TO ENABLE MERGING DRIVERS TO HAVE ADEQUATE ADVANCE WARNING AND SUFFICIENT LENGTH TO ADJUST THEIR SPEEDS AND MERGE INTO A SINGLE LANE BEFORE THE DOWNSTREAM END OF THE TRANSITION.

#### SHIFTING TAPER

A SHIFTING TAPER IS USED WHEN MERGING IS NOT REQUIRED, BUT A LATERAL SHIFT IS NEEDED. APPROXIMATELY ONE-HALF "L" HAS BEEN FOUND TO BE ADEQUATE. WHERE MORE SPACE IS AVAILABLE, IT MAY BE BENEFICIAL TO USE LONGER TAPERS. GUIDANCE FOR CHANGES IN ALIGNMENT MAY ALSO BE ACCOMPLISHED BY USING HORIZONTAL CURVES DESIGNED FOR NORMAL HIGHWAY SPEEDS.

#### SHOULDER TAPERS

A SHOULDER TAPER MAY BE BENEFICIAL ON HIGH-SPEED ROADWAYS WHERE SHOULDERS ARE PART OF THE ACTIVITY AREA AND ARE CLOSED, OR WHEN IMPROVED SHOULDERS MIGHT BE MISTAKEN AS A DRIVING LANE IN THESE INSTANCES, THE SAME TYPE, BUT ABBREVIATED, CLOSURE PROCEDURES USED ON A NORMAL PORTION OF THE ROADWAY CAN BE USED. IF USED, SHOULDER TAPERS APPROACHING THE ACTIVITY AREA SHOULD HAVE A LENGTH OF ABOUT ONE-THIRD "L".

#### DOWNSTREAM TAPERS

THE DOWNSTREAM TAPER MAY BE USEFUL IN TERMINATION AREAS TO PROVIDE A VISUAL CUE TO THE DRIVER THAT ACCESS IS AVAILABLE TO THE ORIGINAL LANE OR PATH THAT WAS CLOSED. WHEN USED, IT SHOULD HAVE A MINIMUM LENGTH OF ABOUT 100 FEET PER LANE, WITH DEVICES SPACED ABOUT 20 FEET APART.

#### ONE LANE, TWO WAY TAPER

THE ONE-LANE, TWO-WAY TAPER IS USED IN ADVANCE OF AN ACTIVITY AREA THAT OCCUPIES PART OF A TWO-WAY ROADWAY IN SUCH A WAY THAT A PORTION OF THE ROAD IS USED ALTERNATELY BY TRAFFIC IN EACH DIRECTION. A SHORT TAPER HAVING A MINIMUM LENGTH OF 50 FEET AND A MAXIMUM LENGTH OF 100 FEET WITH CHANNELIZING DEVICES AT APPROXIMATELY 20 FOOT SPACINGS SHOULD BE USED TO GUIDE TRAFFIC INTO THE ONE-LANE-SECTION AND A DOWNSTREAM TAPER WITH A LENGTH OF APPROXIMATELY 100 FEET SHOULD BE USED TO GUIDE TRAFFIC BACK INTO THEIR ORIGINAL LANE.

#### TAPER LENGTH CRITERIA FOR TEMPORARY TRAFFIC CONTROL ZONES

TYPE OF TAPER	TAPER LENGTH (FEET)
MERGING TAPER	L MINIMUM
SHIFTING TAPER	1/2 L MINIMUM
SHOULDER TAPER	1/3 L MINIMUM
TWO-WAY TAPER	100 FEET MAXIMUM

#### FORMULAS FOR L

SPEED	FORMULA
40 MPH OR LESS	$L = \frac{WS^2}{60}$
45 MPH OR GREATER	$L = WS$

L = TAPER LENGTH IN FEET  
W = WIDTH OF OFFSET IN FEET  
S = POSTED SPEED LIMIT PRIOR TO WORK IN MPH

#### TAPER LENGTH L (FEET)

SPEED (MPH)	LANE WIDTH		
	10 FT.	11 FT.	12 FT.
25	105	115	125
30	150	165	180
35	205	225	245
40	270	295	320
45	450	495	540
50	500	550	600
55	550	605	660
60	600	660	720
65	650	715	780
75	750	825	900

R7	JAN 18	NDOR BORDER TO NDOT BORDER
R6	JUN 14	2009 MUTCD UPDATE
R5	OCT 98	REVISE CHANNELIZATION DEVICES, TAPER
REV. NO.	DATE	DESCRIPTION OF REVISION

NEBRASKA DEPARTMENT OF TRANSPORTATION  
STANDARD PLAN NO. 920-R7  
**TRAFFIC CONTROL,  
CONSTRUCTION AND MAINTENANCE**

ACCEPTED BY FHWA FOR USE ON THE NATIONAL HIGHWAY SYSTEM:

Daniel J. Waddle  
9-1-2017  
DATE  
ORIGINAL:  
OCTOBER 1998  
DATE

### ROADSIDE SIGNS

#### HEIGHT AND LATERAL LOCATION OF SIGNS RURAL AREA

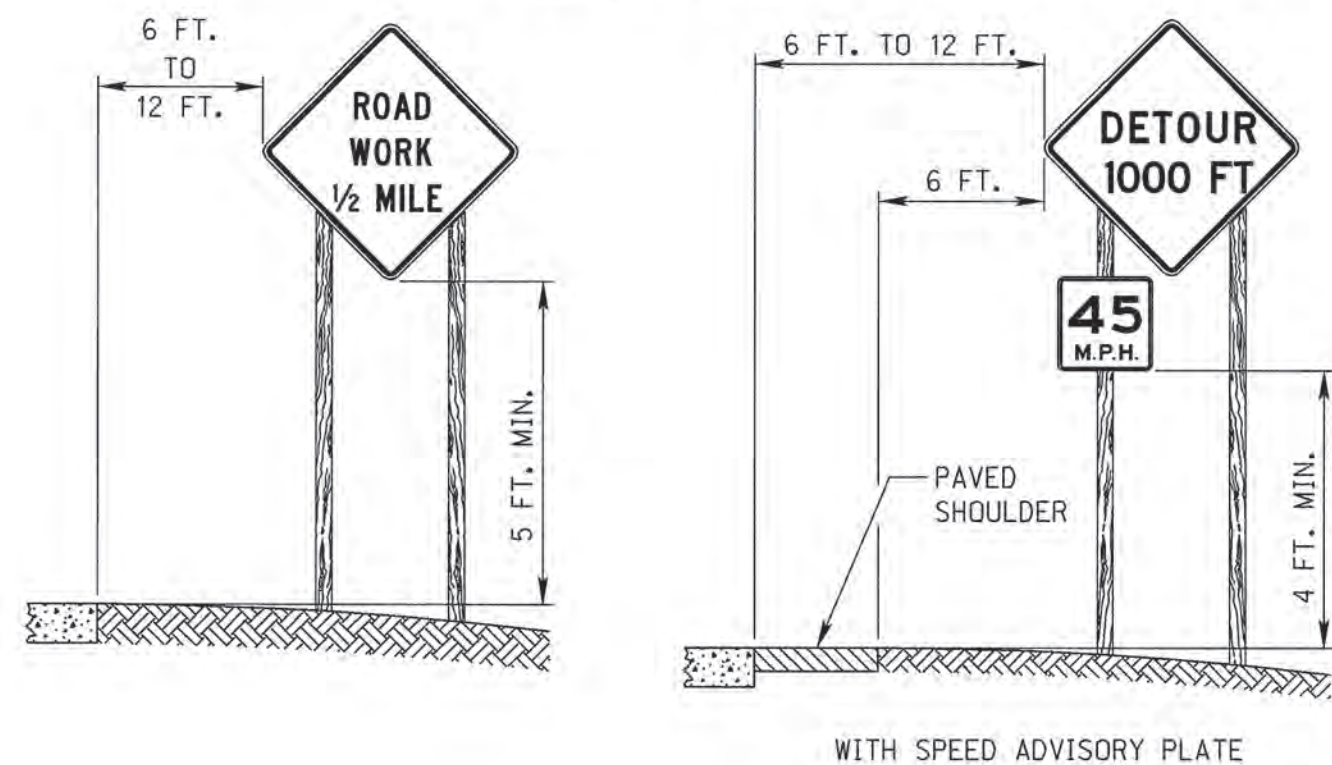

#### URBAN AREA

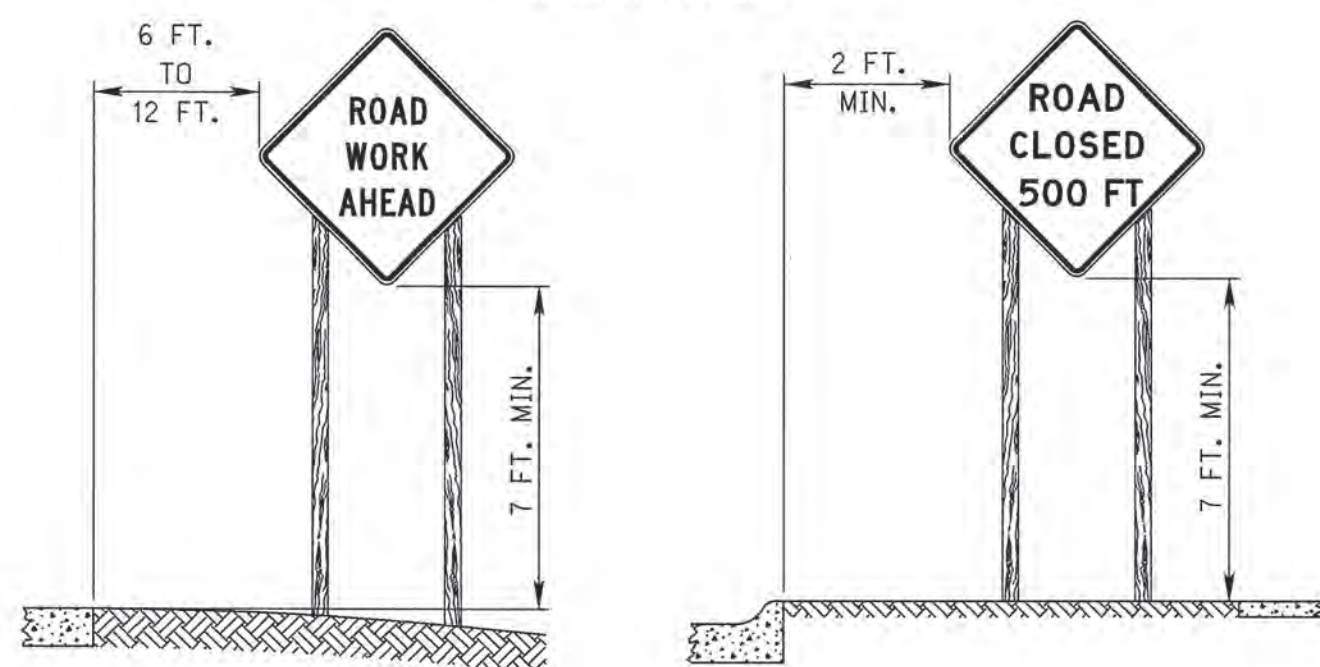

TYPICAL FIRST SIGN AT CONSTRUCTION SITE



WITH TYPE "A" FLASHING WARNING LIGHT MOUNTED ABOVE TYPE III BARRICADE

PORTABLE AND TEMPORARY MOUNTING



#### TYPICAL SIGN MOUNTINGS POST MOUNTED

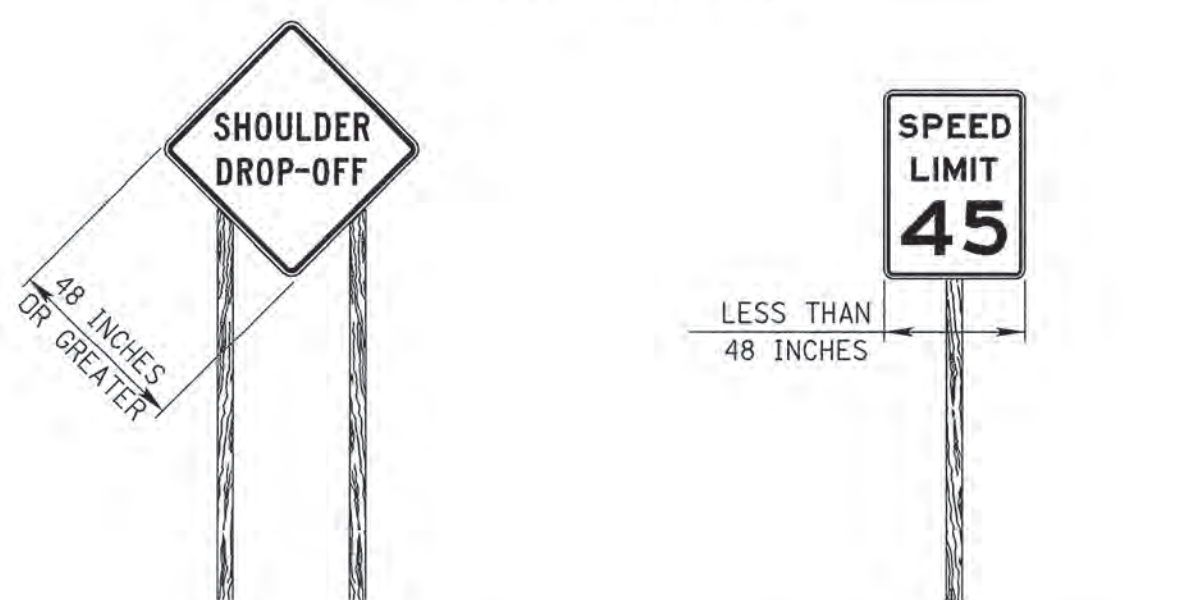

SIGNS 48 INCHES OR WIDER REQUIRE TWO POSTS

SIGN WIDTHS LESS THAN 48 INCHES MAY BE MOUNTED WITH ONE POST

#### TYPICAL SIGN MOUNTINGS OTHER THAN POST MOUNTED

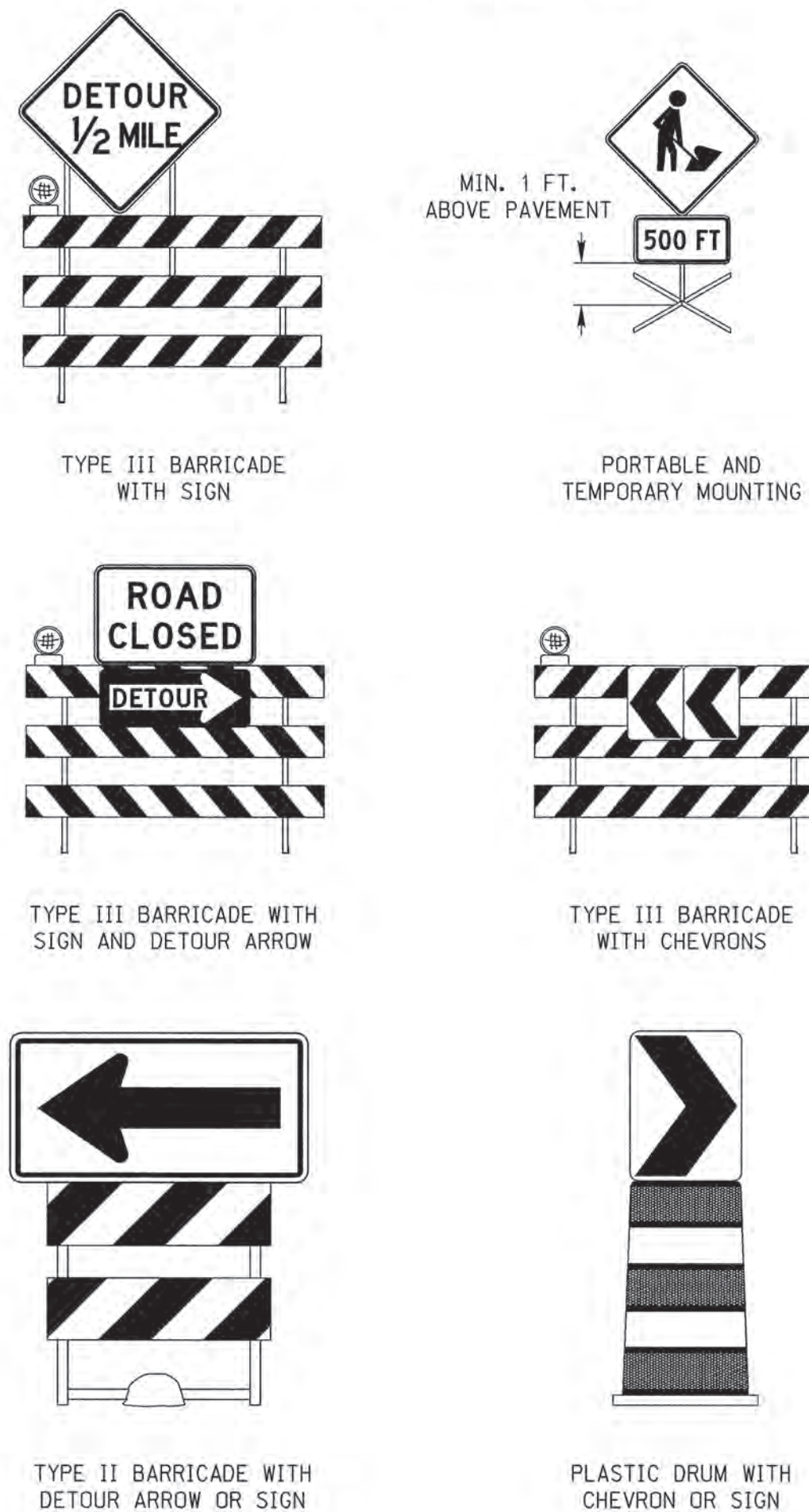

#### TEMPORARY SIGN SUPPORTS

ALL "TEMPORARY SIGN" SUPPORTS (BASES) SHALL BE NCHRP 350 OR MASH (TL-3) APPROVED.

"TEMPORARY SIGNS" ARE ALL TEMPORARILY MOUNTED WORK ZONE SIGNS THAT ARE NOT POST MOUNTED IN THE GROUND AT THE TYPICAL 5 FOOT MOUNTING HEIGHT. TEMPORARY SIGNS ARE CONSIDERED NCHRP 350 OR MASH CATEGORY 2 DEVICES AND ARE MOUNTED ON TEMPORARY SIGN STANDS. TEMPORARY SIGNS SHALL BE MOUNTED A MINIMUM OF 1 FOOT ABOVE THE GROUND, UNLESS OTHERWISE REQUIRED TO BE MOUNTED AT A HIGHER HEIGHT.

TEMPORARY SIGNS AND THEIR SUPPORTS SHALL NOT BE IN PLACE LONGER THAN 3 DAYS. ANY SIGN THAT IS TO BE IN PLACE LONGER THAN 3 DAYS SHALL BE POST MOUNTED OR MOUNTED TO A DRUM, BARRICADE, OR BARRIER, AS REQUIRED BY THE PLANS OR SPECIFICATIONS.

#### PORTABLE DYNAMIC MESSAGE SIGN DELINEATION

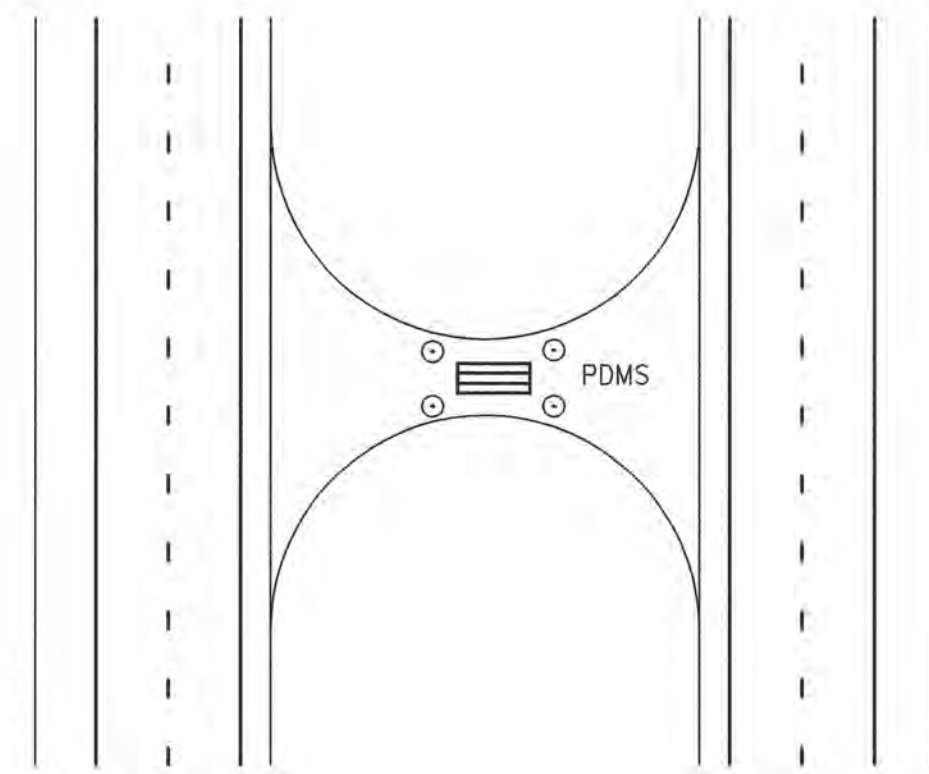

IN MEDIAN

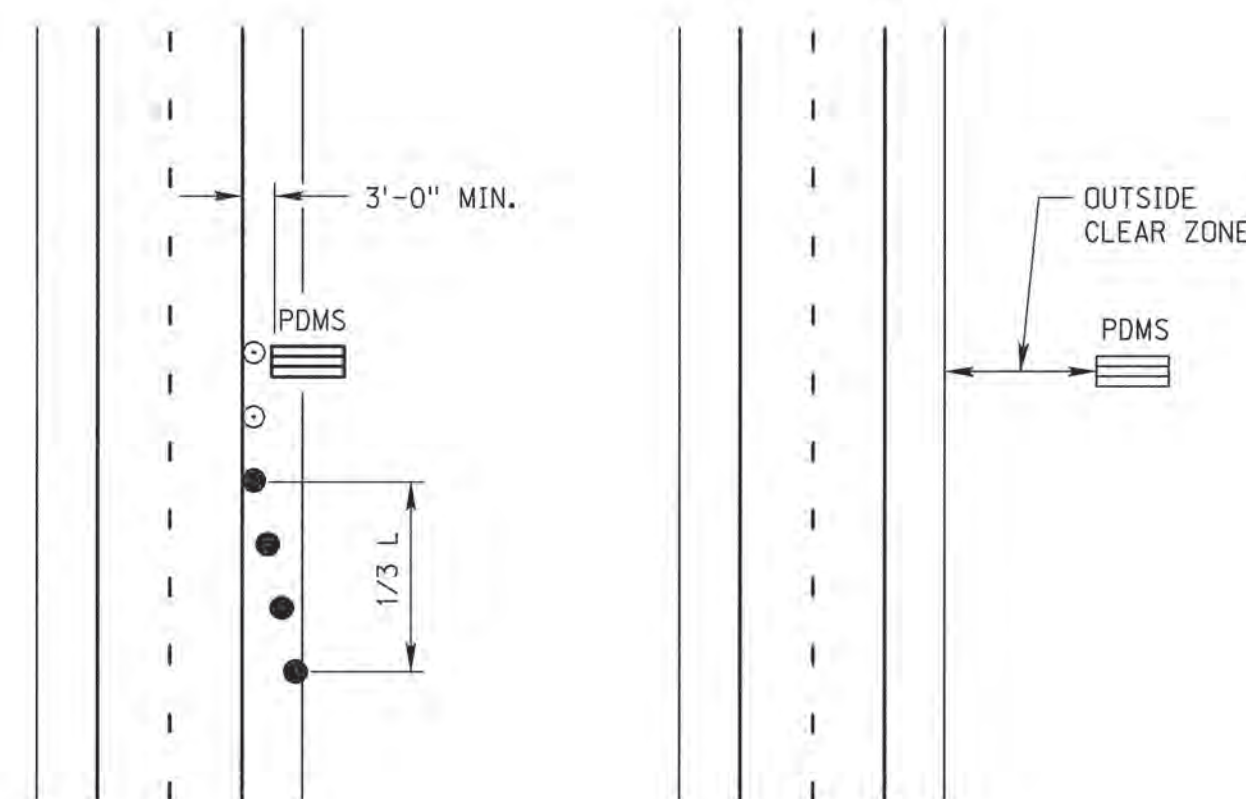

ON SHOULDER

OFF SHOULDER

#### PORTABLE DYNAMIC MESSAGE SIGNS (PDMS)

THE PLACEMENT OF PDMS SHOULD BE IN THE FOLLOWING ORDER:

WHENEVER POSSIBLE, PDMS SHOULD BE PLACED OFF OF ANY USABLE PORTION OF THE ROADWAY ON THE RIGHT SIDE OF THE ROADWAY. WHEN PLACED OUTSIDE THE CLEAR ZONE OR BEHIND GUARDRAIL OR CONCRETE PROTECTION BARRIERS, DELINEATION IS NOT REQUIRED.

WHERE FIELD CONDITIONS DO NOT ALLOW FOR THIS PLACEMENT, THE SIGNS MAY BE LOCATED ON THE OUTSIDE SHOULDER OF THE ROADWAY OR WITHIN THE MEDIAN.

- A. A MINIMUM CLEARANCE OF 3 FEET MEASURED HORIZONTALLY FROM THE EDGE OF THE SIGN TO THE EDGE OF THE TRAVELED WAY IS RECOMMENDED.
- B. THE PDMS SHOULD HAVE A MINIMUM MOUNTED HEIGHT OF 7 FEET ON FREEWAYS, EXPRESSWAYS AND IN URBAN AREAS.
- C. ALL OTHER RURAL APPLICATIONS SHOULD HAVE A MINIMUM HEIGHT OF 5 FEET.

THESE HEIGHTS ARE MEASURED VERTICALLY FROM THE BOTTOM OF THE SIGN TO THE ELEVATION OF THE NEAR EDGE OF THE PAVEMENT.

REFLECTORIZED PLASTIC DRUMS SHOULD BE USED TO DELINEATE EACH SIGN USING A 1/3 L TAPER. THESE DRUMS SHOULD BE POSITIONED ON THE UPSTREAM END OF THE SIGN TO FORM A TAPER LEADING UP TO THE TRAFFIC SIDE OF THE SIGN. FOR A SIGN LOCATED IN THE MEDIAN, THE SIGN SHOULD BE DELINEATED WITH A 42 INCH CONE ON ALL FOUR CORNERS.

WHEN DEPLOYED, THE SIGN SHALL BE SIGHTED AND ALIGNED WITH APPROACHING TRAFFIC TO ENSURE VISIBILITY OF THE MESSAGE. IF MULTIPLE SIGNS ARE USED, THE SIGNS SHOULD BE LOCATED ON THE SAME SIDE OF THE ROAD AND SEPARATED ACCORDING TO PROPER SIGN SPACING.

WHEN PRACTICAL, PDMS SHOULD NOT BE USED TO REPLACE STATIC SIGNS FOR LONG TERM USAGE (OVER 10 DAYS).

WHEN PDMS ARE TO BE DEPLOYED FOR LONG PERIODS, SUCH AS INCIDENT MANAGEMENT ROLES, CONCRETE PADS WITH APPROPRIATE TIE DOWNS SHOULD BE CONSTRUCTED FOR THEIR PLACEMENT.

PDMS NOT ACTIVELY BEING USED IN A CONSTRUCTION OR INCIDENT MANAGEMENT ROLE SHOULD BE REMOVED.

REFER TO NDOR "DMS GUIDELINES" FOR PROPER PDMS MESSAGE INFORMATION.

#### NOTES

1. ALL TRAFFIC CONTROL DEVICES SHALL MEET THE APPLICABLE STANDARDS AND SPECIFICATIONS PRESCRIBED IN PART 6 OF THE LATEST ADOPTED EDITION OF THE "MANUAL ON UNIFORM TRAFFIC CONTROL DEVICES, (MUTCD)" AND THE STATE OF NEBRASKA SUPPLEMENT TO THE MUTCD. ALL TRAFFIC CONTROL DEVICES SHALL BE CRASHWORTHY AND QUALIFY AS SUCH ACCORDING TO THE TESTING AND ACCEPTANCE GUIDELINES OF THE NATIONAL COOPERATIVE HIGHWAY RESEARCH PROGRAM (NCHRP) REPORT 350 OR MANUAL FOR ASSESSING SAFETY HARDWARE (MASH).
2. TRAFFIC CONTROL PLANS AND DEVICES SHOULD FOLLOW THE PRINCIPLES SET FORTH, BUT MAY DEVIATE FROM THE TYPICAL DRAWINGS TO ALLOW FOR CONDITIONS AND REQUIREMENTS OF THE PROJECT.
3. TRAFFIC CONTROL DEVICES SHALL BE INSTALLED SO AS NOT TO OBSTRUCT THE VIEW OF OTHER TRAFFIC CONTROL DEVICES.
4. THE ENGINEER SHALL HAVE THE AUTHORITY TO REQUIRE THE USE, AND APPROVE THE LOCATION OF ANY OF THE DEVICES SHOWN IN THESE PLANS.

#### WORK ZONE SPEED LIMIT NOTES

- A. WORK ZONE SPEED LIMITS SHALL NOT BE INSTALLED WITHOUT A SPEED ZONE AUTHORIZATION COMPLETED BY THE DEPARTMENT.
- B. REDUCED SPEED LIMITS SHOULD BE USED ONLY IN THE SPECIFIC PORTION OF THE WORK ZONE WHERE CONDITIONS OR RESTRICTIVE FEATURES ARE PRESENT. HOWEVER, FREQUENT CHANGES IN THE SPEED LIMIT SHOULD BE AVOIDED. THE REDUCTION OF SPEED SHOULD BE DESIGNED SO VEHICLES CAN SAFELY TRAVEL THROUGH THE WORK ZONE WITH A SPEED LIMIT REDUCTION OF NO MORE THAN 10 MPH UNLESS OTHERWISE NOTED IN THE PLANS.
- C. WORK ZONE SPEED LIMITS SHOWN ARE TYPICAL APPLICATIONS ONLY AND ARE NOT TO BE ASSUMED AS THE SPEED LIMITS REQUIRED FOR THE WORK.
- D. EXISTING SPEED LIMIT SIGNS SHALL BE REMOVED OR COVERED WHEN A REDUCED WORK ZONE SPEED LIMIT IS IN EFFECT IN THE SAME AREA.
- E. WORK ZONE SPEED LIMIT SIGNS SHALL BE INSTALLED EVERY MILE THROUGH THE WORK AREA WHEN SPEED ZONE IS REDUCED.
- F. A SPEED LIMIT SIGN ENDING THE REDUCED SPEED ZONE SHALL BE INSTALLED AT THE END OF EACH ZONE.
- G. DOUBLE FINES AND REDUCED SPEED ZONE SIGNING ARE NOT REQUIRED FOR SHORT-DURATION WORK LESS THAN 12 HOURS.

#### TAPER FORMULA

L = S x W FOR SPEEDS OF 45 MPH OR MORE

L =  $\frac{WS^2}{60}$  FOR SPEEDS OF 40 MPH OR LESS.

WHERE:

L - MINIMUM LENGTH OF TAPER.

S - NUMERICAL VALUE OF POSTED SPEED LIMIT PRIOR TO WORK.

W - WIDTH OF OFFSET (LANE WIDTH).

#### LEGEND

TYPE III BARRICADE

REFLECTORIZED PLASTIC DRUM

REFLECTORIZED PLASTIC DRUM OR 42" CONE

PORTABLE DYNAMIC MESSAGE SIGN

R7	JAN 18	NDOR BORDER TO NDOT BORDER
R6	JUN 14	2009 MUTCD UPDATE
R5	OCT 98	REVISE CHANNELIZATION DEVICES, TAPER
REV. NO.	DATE	DESCRIPTION OF REVISION

NEBRASKA DEPARTMENT OF TRANSPORTATION  
STANDARD PLAN NO. 920-R7  
**TRAFFIC CONTROL,  
CONSTRUCTION AND MAINTENANCE**

ACCEPTED BY FHWA FOR USE ON THE NATIONAL HIGHWAY SYSTEM:

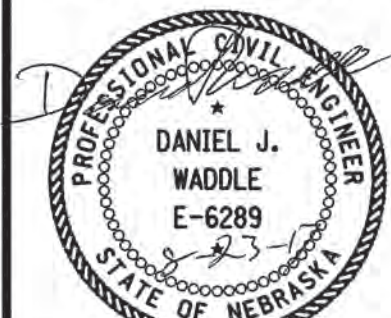
  
 Daniel J. Waddle  
 E-6289  
 9-1-2017  
 DATE  
 ORIGINAL:  
 OCTOBER 1998  
 DATE

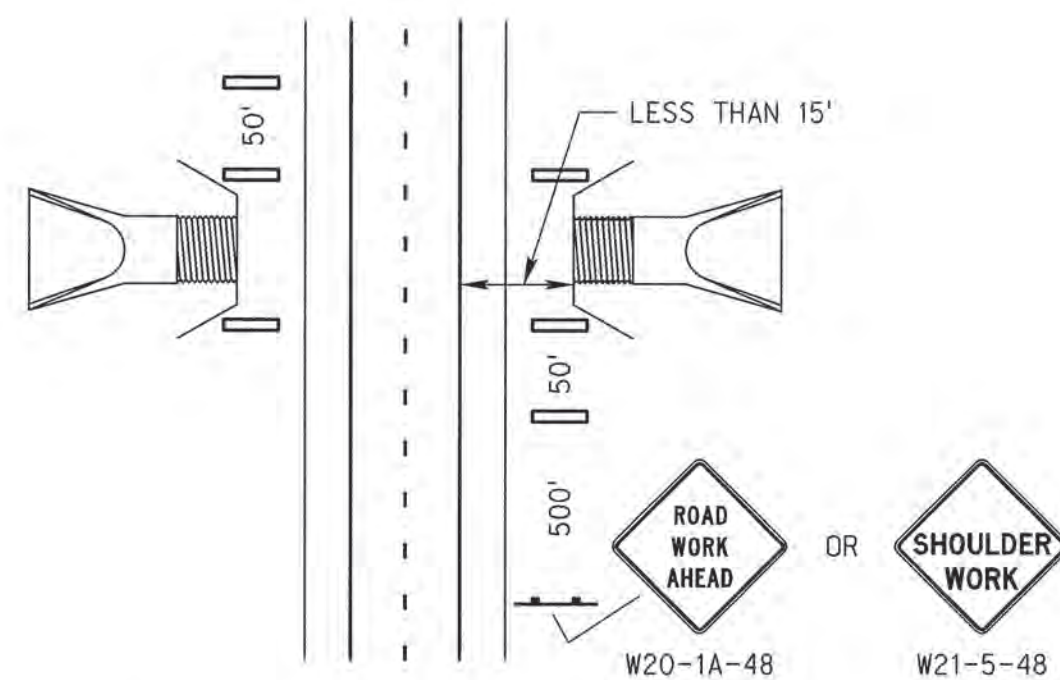

### CULVERT DELINEATION

WHEN GUARDRAIL IS REMOVED AND/OR EXCAVATION IS LESS THAN 15 FEET FROM EDGE OF TRAVELED WAY

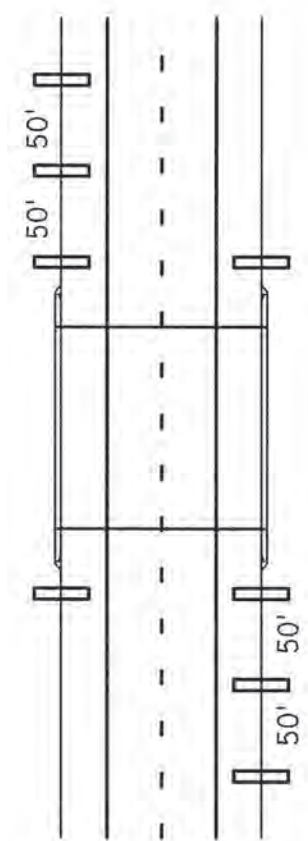

### BRIDGE RAIL END DELINEATION

WHEN GUARDRAIL IS REMOVED

VERTICAL PANELS SHOULD BE USED FOR AREAS WHERE GUARDRAIL IS REMOVED, OR PROJECT GRADING HAS CREATED A FORESLOPE STEEPER THAN 3:1, AND WITHIN 15 FEET OF THE TRAVELED WAY. NOT USED FOR CULVERT OR BRIDGE END DELINEATION. VERTICAL PANEL SPACING MAY BE REDUCED FOR HORIZONTAL CURVES. CONES/DRUMS MAY BE USED AS A SUBSTITUTE WHEN APPROVED BY THE ENGINEER.

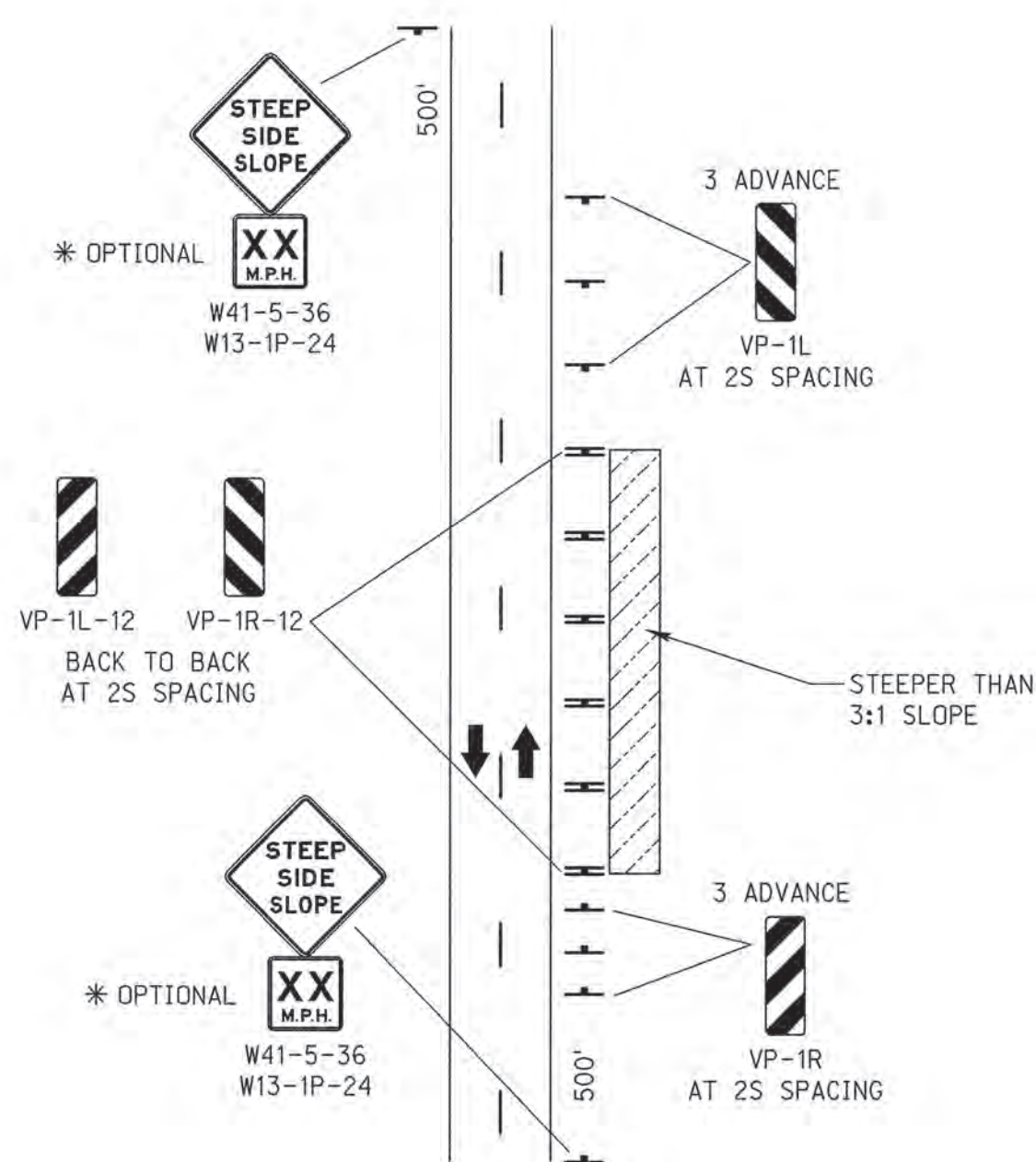

### STEEP SLOPE DELINEATION

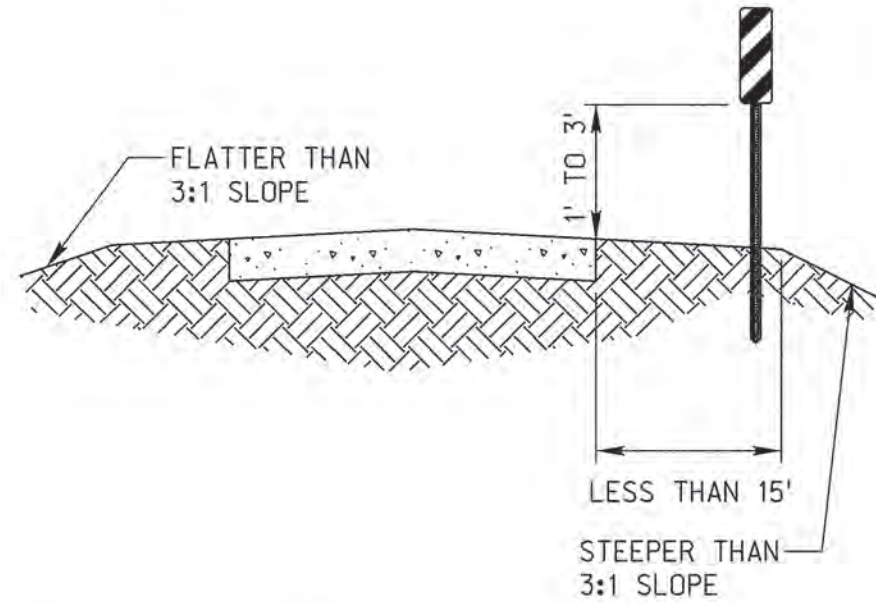

### LEGEND

- FLAGGER
- REFLECTORIZED PLASTIC DRUM
- REFLECTORIZED PLASTIC DRUM OR 42" CONE
- TYPE III BARRICADE
- SINGLE POSTED SIGN
- DOUBLE POSTED SIGN
- ▲ TRAFFIC SIGNAL

### TAPER FORMULA

$L = S \times W$  FOR SPEEDS OF 45 MPH OR MORE.  
 $L = \frac{WS^2}{60}$  FOR SPEEDS OF 40 MPH OR LESS.

WHERE:  
L = MINIMUM LENGTH OF TAPER.  
S = NUMERICAL VALUE OF POSTED SPEED LIMIT PRIOR TO WORK.  
W = WIDTH OF OFFSET (LANE WIDTH).

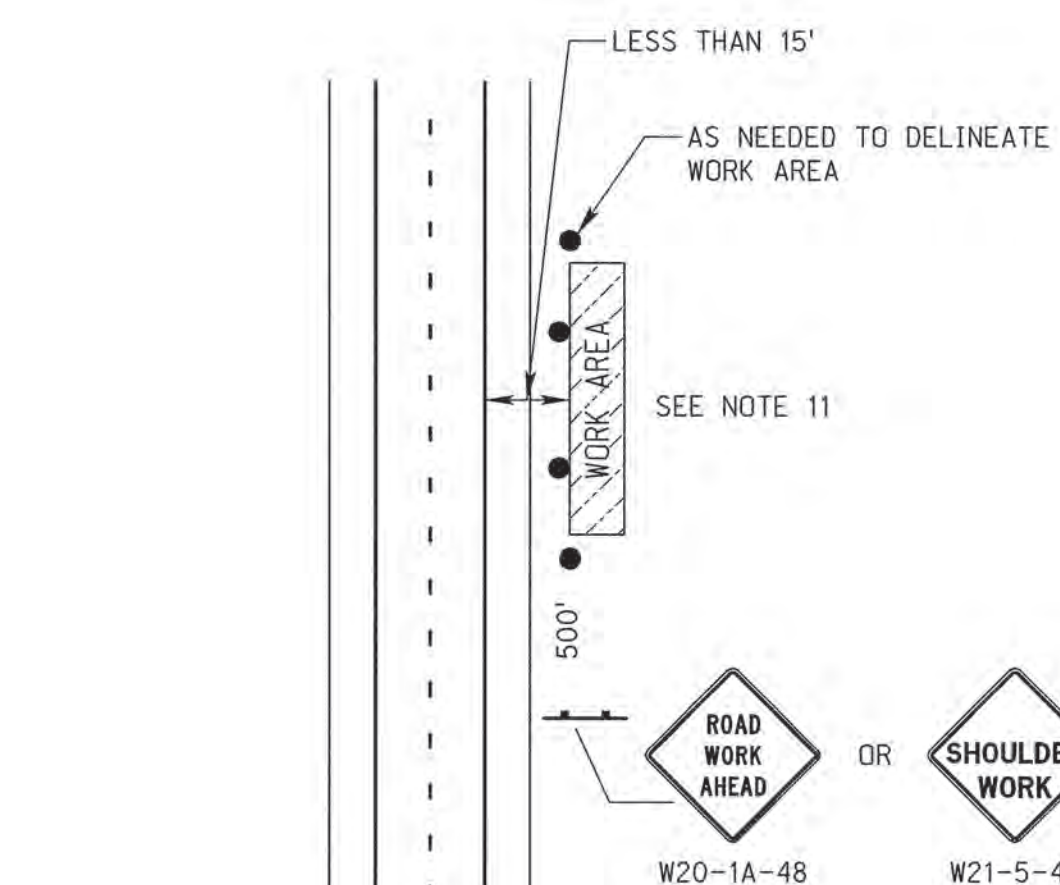

### WORK BEYOND THE SHOULDER

TA-1

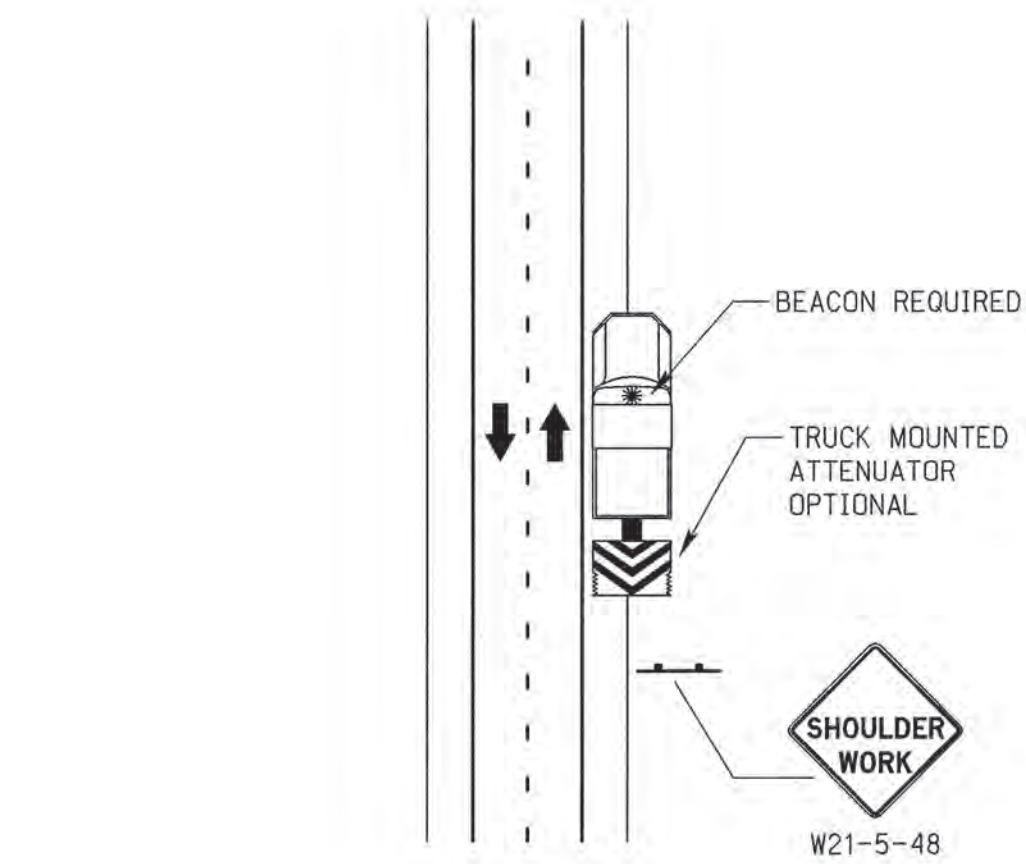

### MOBILE OPERATION ON SHOULDER

NO ENCROACHMENT ON TRAVEL LANE  
TA-4

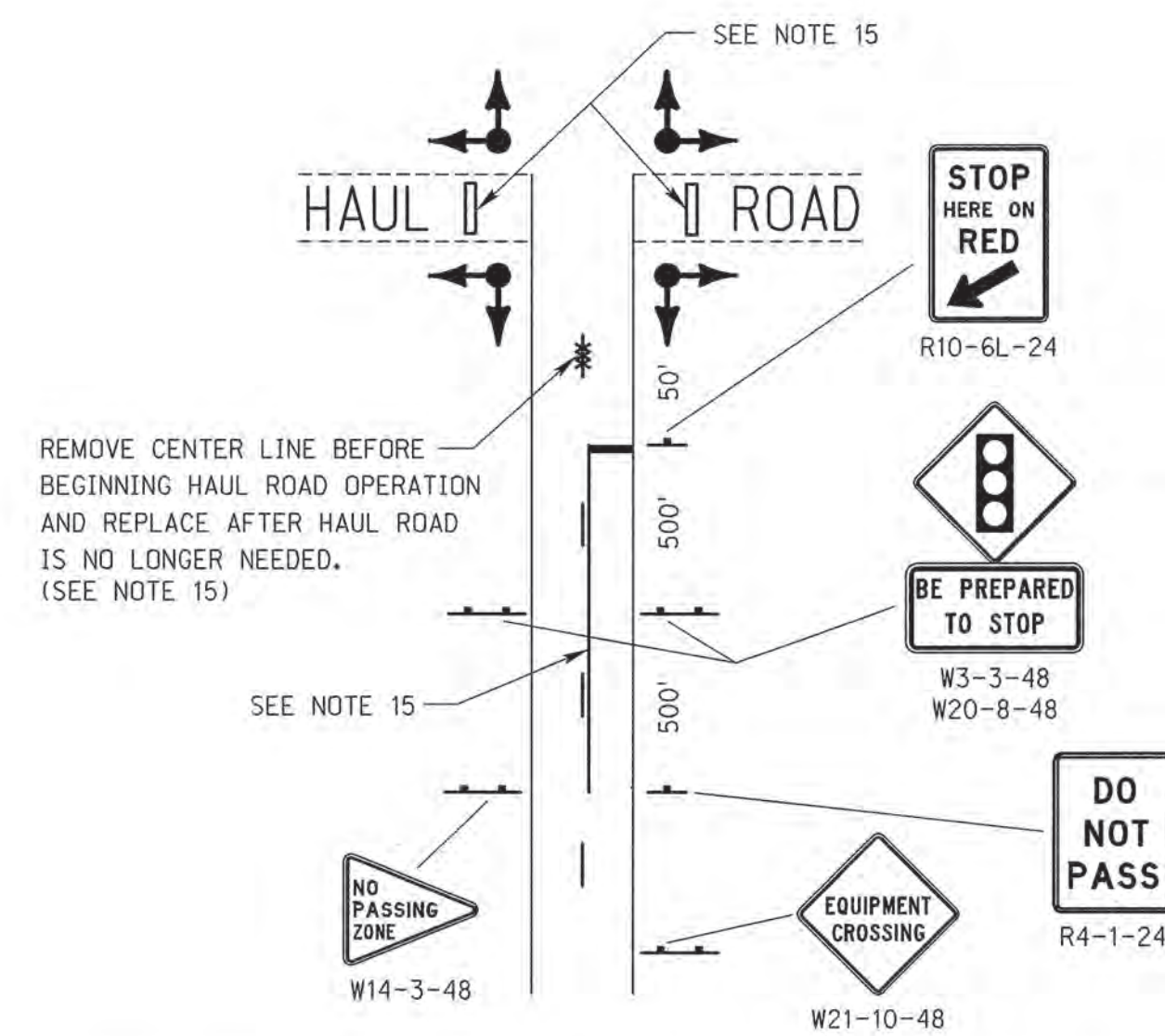

### HAUL ROAD CROSSING IN CONSTRUCTION AREA USING TEMPORARY TRAFFIC SIGNAL

TA-14

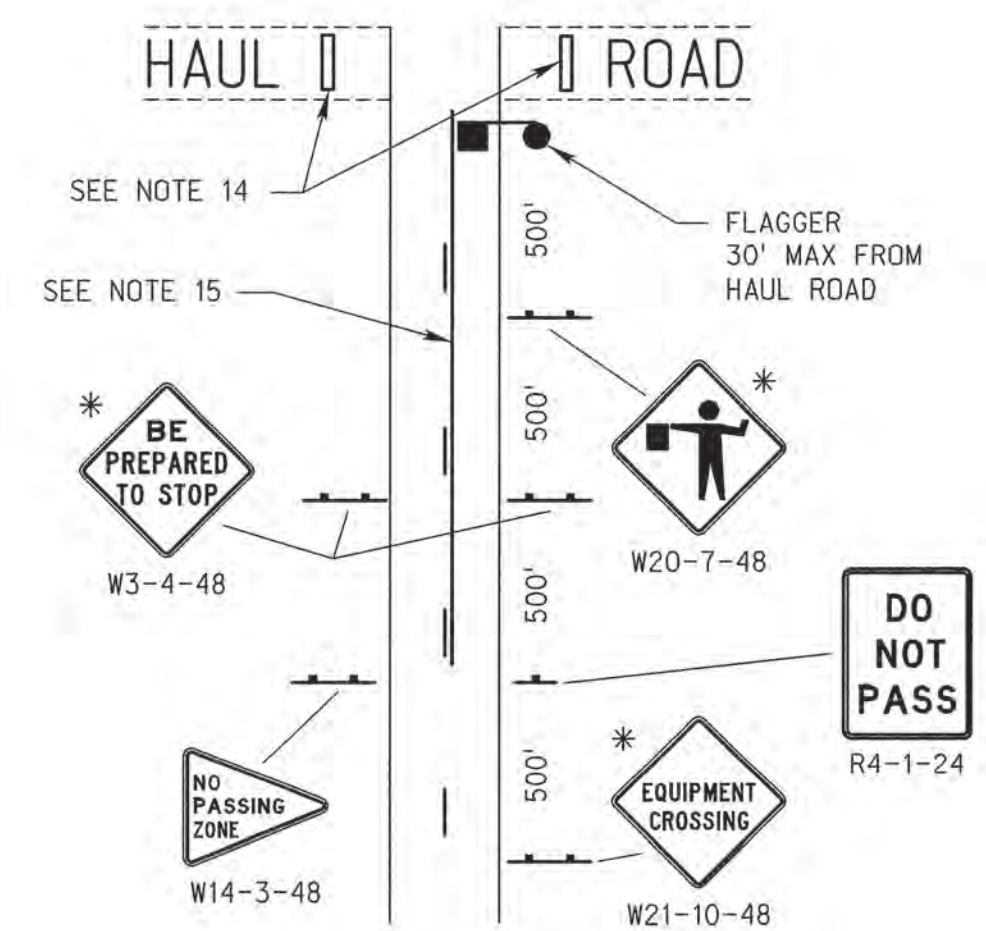

### HAUL ROAD CROSSING IN CONSTRUCTION AREA USING FLAGGERS

TA-14

\* SIGNS ARE SUBSIDIARY TO THE FLAGGING OPERATION.

### NOTES

1. SIGNS SHOWN ARE USUALLY FOR ONE DIRECTION OF TRAVEL ONLY.
2. DESIGNATION OF SPEED SHOWN ON ADVISORY SPEED SIGNS (W13-1P) SHALL BE DETERMINED BY THE ENGINEER IN ACCORDANCE WITH MUTCD. THE SPEED DESIGNATION SHALL BE AS HIGH AS PRACTICAL AND FEASIBLE.
3. "FLAGGER AHEAD SYMBOL" SIGN (W20-7) SHALL BE USED WHEN A FLAGGER IS PRESENT, AND REMOVED WHEN NOT APPLICABLE.
4. THE CONTRACTOR SHALL INSTALL, MAINTAIN, AND REMOVE ALL SIGNS IN ACCORDANCE WITH THE DETAILS OF AND AT THE LOCATIONS SHOWN IN THE PLANS. SIGNS INSTALLED BY THE DEPARTMENT OF ROADS OR OTHER GOVERNMENT AGENCY SHALL BE MAINTAINED AND REMOVED BY THEIR FORCES.
5. G20-1 "ROAD WORK NEXT X MILES" SHALL BE USED ON ANY CONSTRUCTION OR MAINTENANCE PROJECT LONGER THAN 2 MILES.
6. WHEN MESSAGE IS NOT PERTINENT, SIGNS SHALL BE TAKEN DOWN, COVERED OR FOLDED. TAPE IS NOT PERMITTED ON THE FACE OF THE SIGN.
7. VEHICLES OR EQUIPMENT SHALL NOT BE PARKED SO AS TO OBSCURE OR DISTRACT FROM TRAFFIC CONTROL DEVICES.
8. ORANGE FLAGS MAY BE USED TO CALL ATTENTION TO WARNING SIGNS.
9. CULVERT, BRIDGE AND STEEP SLOPE DELINEATION. EXISTING GUARDRAIL SHOULD REMAIN IN PLACE AS LONG AS PRACTICAL FOR THE PROTECTION IT PROVIDES, AND REINSTALLED AS SOON AS PRACTICAL.
10. TA-1 AND TA-3 FOR SHORT-DURATION OPERATIONS 60 MINUTES OR LESS, ALL SIGNS AND CHANNELIZING DEVICES MAY BE ELIMINATED IF A VEHICLE WITH AN ACTIVATED HIGH-INTENSITY ROTATING, FLASHING, OSCILLATING OR AMBER STROBE LIGHTS ARE USED, AND THE WORK DOES NOT ENCROACH INTO THE OPEN TRAVEL LANE.
11. TA-1 AND TA-3 WHEN PAVED SHOULDERS HAVING A WIDTH OF 8 FEET OR MORE ARE CLOSED, AT LEAST ONE ADVANCE WARNING SIGN SHALL BE USED. IN ADDITION, CHANNELIZING DEVICES SHALL BE USED TO CLOSE THE SHOULDER IN ADVANCE TO DELINEATE THE BEGINNING OF THE WORK SPACE AND DIRECT VEHICULAR TRAFFIC TO REMAIN WITHIN THE TRAVELED WAY.
12. TA-4 VEHICLE HAZARD WARNING SIGNALS SHALL NOT BE USED INSTEAD OF THE VEHICLE'S HIGH-INTENSITY ROTATING, FLASHING OR AMBER STROBE LIGHTS.
13. TA-10 IF THE QUEUING OF VEHICLES ACROSS ACTIVE RAILROAD TRACKS CANNOT BE AVOIDED, A FLAGGER SHALL BE PROVIDED AT THE RAILROAD CROSSING TO PREVENT VEHICLES FROM STOPPING WITHIN THE RAILROAD CROSSING EVEN IF AUTOMATIC WARNING DEVICES ARE IN PLACE.
14. TA-14 WHEN THE HAUL ROAD IS NOT IN USE, TYPE III BARRICADES SHALL BE IN PLACE. THE "FLAGGER", "SIGNAL AHEAD", AND "BE PREPARED TO STOP" SIGNS SHALL BE COVERED OR REMOVED, AND THE TRAFFIC SIGNAL SHALL BE PUT INTO FLASH YELLOW ON THE HIGHWAY, RED ON THE HAUL ROAD.
15. TA-14 THE "NO PASSING" SIGNS (R4-1-24 AND W14-3-48) AND PAVEMENT MARKINGS ARE NOT REQUIRED IF HAULING OPERATION IS IN EFFECT ONLY DURING DAYLIGHT HOURS.
16. APPLICATIONS SHOWN ARE FOR LOCAL SITUATIONS IN PROPERLY MARKED CONSTRUCTION ZONES AND DO NOT INCLUDE LEAD SIGNS WHICH ARE INSTALLED AT THE BEGINNING OF THE PROJECT.
17. THE LEAD SIGNS ARE NOT NEEDED IF TWO PROJECTS ARE LESS THAN 1 MILE APART. THE "END CONSTRUCTION" SIGN (G20-2B-48) SHOULD NOT BE INSTALLED BETWEEN THE PROJECTS.
18. REFER TO STANDARD PLAN 920 FOR GENERAL INFORMATION NOT SHOWN.
19. A MINIMUM OF 7-36" OR 42" CONES SHALL BE PLACED ON THE CENTERLINE IN ADVANCE OF THE FLAGGER. THE CONES SHOULD BE SPACED AT 250 FEET.
20. THE SPEED IN FLAGGING/PILOT CAR OPERATIONS IS GENERALLY CONTROLLED BY THE PILOT CAR, A SPEED REDUCTION MAY NOT BE NECESSARY IF THE WORK ZONE CONDITIONS WILL NOT EXIST UPON COMPLETION OF EACH DAYS WORK. W3-5 SIGN IS NOT NEEDED IF SPEED LIMIT IS NOT REDUCED.

R8	JAN 18	NDOR BORDER TO NDOT BORDER
R7	JAN 17	ADD CONES ON CENTERLINE
R6	JUN 14	2009 MUTCD UPDATE
REV. NO.	DATE	DESCRIPTION OF REVISION

NEBRASKA DEPARTMENT OF TRANSPORTATION  
**STANDARD PLAN NO. 921-R8**  
**TRAFFIC CONTROL,**  
**CONSTRUCTION AND MAINTENANCE**

ACCEPTED BY FHWA FOR USE ON THE NATIONAL HIGHWAY SYSTEM:

*David M... 9-1-2017*  
 DATE

ORIGINAL: JUNE 3, 1980  
 DATE

1  
2

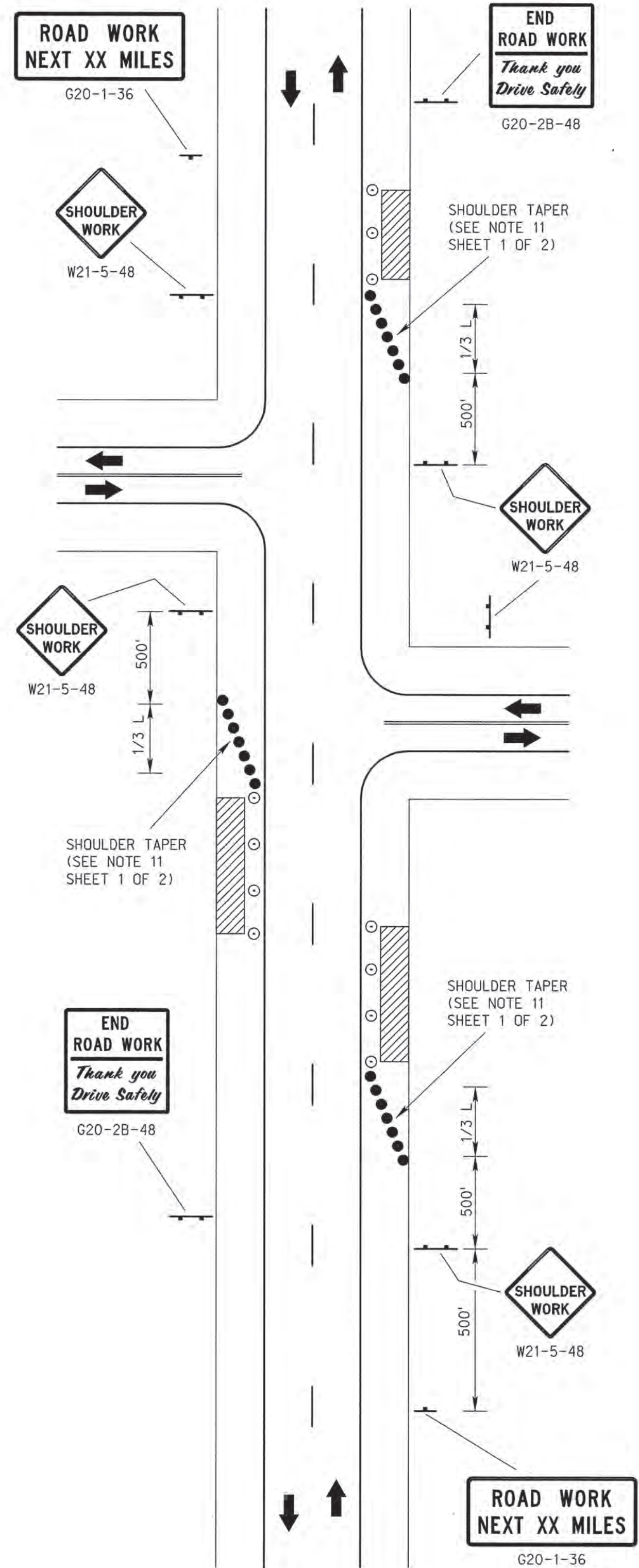

WORK ON SHOULDERS  
TA-3

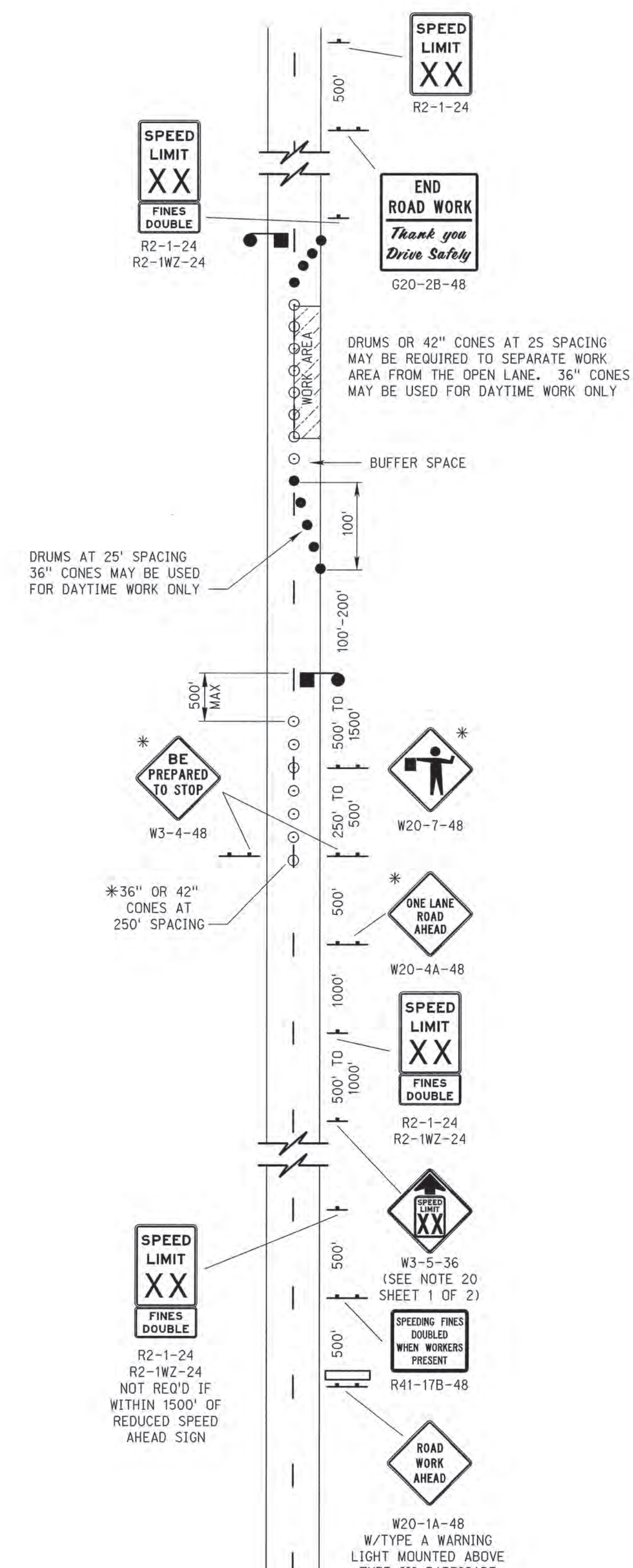

LANE CLOSURE  
TA-10

\* SIGNS AND CONES ARE SUBSIDIARY TO THE FLAGGING OPERATION.

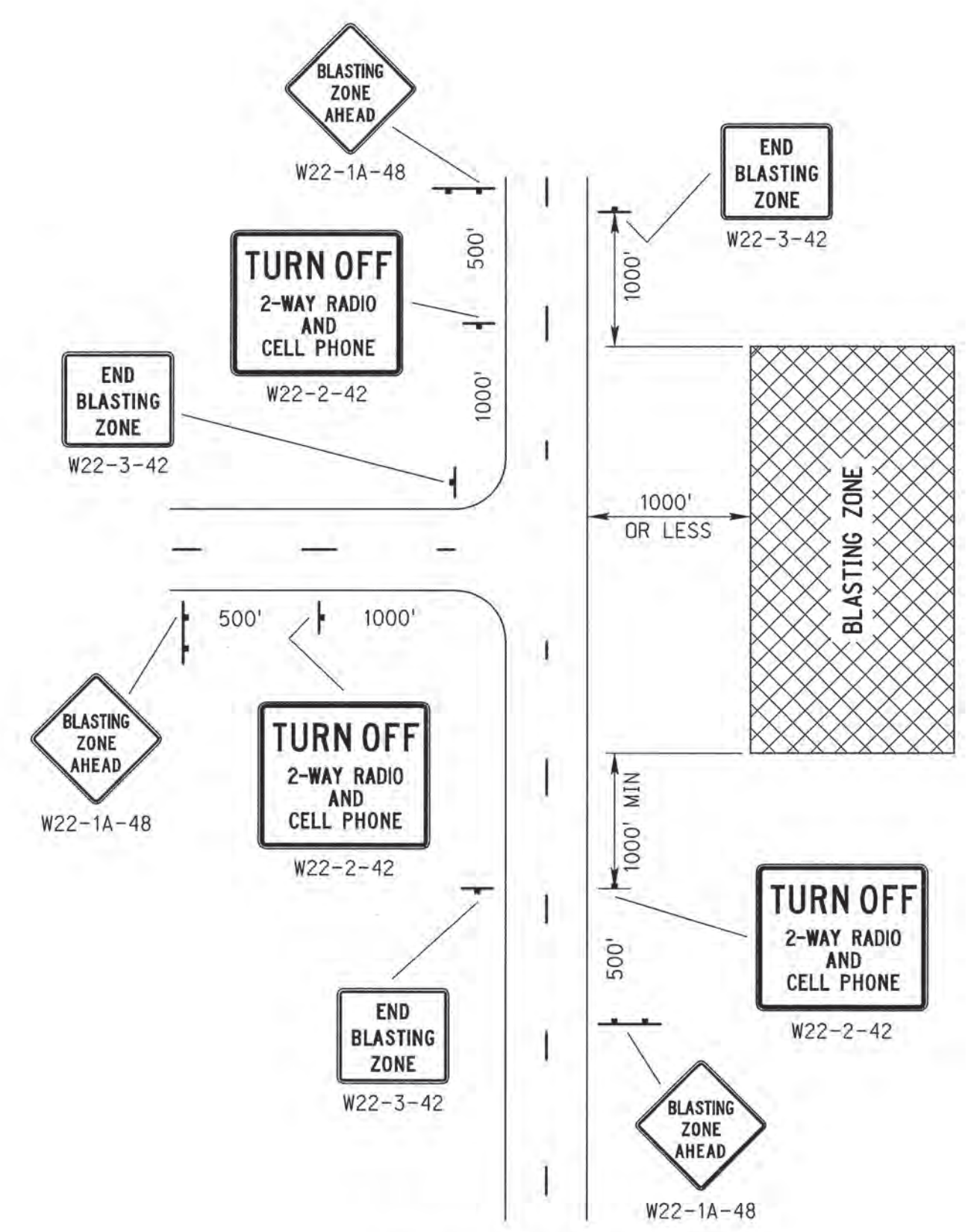

BLASTING ZONE  
TA-2

LEGEND

- FLAGGER
- REFLECTORIZED PLASTIC DRUM
- REFLECTORIZED PLASTIC DRUM OR 42" CONE
- TYPE III BARRICADE
- SINGLE POSTED SIGN
- DOUBLE POSTED SIGN
- TRAFFIC SIGNAL

TAPER FORMULA

L = S x W FOR SPEEDS OF 45 MPH OR MORE.  
 L =  $\frac{WS^2}{60}$  FOR SPEEDS OF 40 MPH OR LESS.

WHERE:  
 L = MINIMUM LENGTH OF TAPER.  
 S = NUMERICAL VALUE OF POSTED SPEED LIMIT PRIOR TO WORK.  
 W = WIDTH OF OFFSET (LANE WIDTH).

REV. NO.	DATE	DESCRIPTION OF REVISION
R8	JAN 18	NDOR BORDER TO NDOT BORDER
R7	JAN 17	ADD CONES ON CENTERLINE
R6	JUN 14	2009 MUTCD UPDATE

NEBRASKA DEPARTMENT OF TRANSPORTATION  
 STANDARD PLAN NO. 921-R8  
**TRAFFIC CONTROL,  
 CONSTRUCTION AND MAINTENANCE**

ACCEPTED BY FHWA FOR USE ON THE NATIONAL HIGHWAY SYSTEM:

DATE: 9-1-2017

ORIGINAL: JUNE 3, 1980

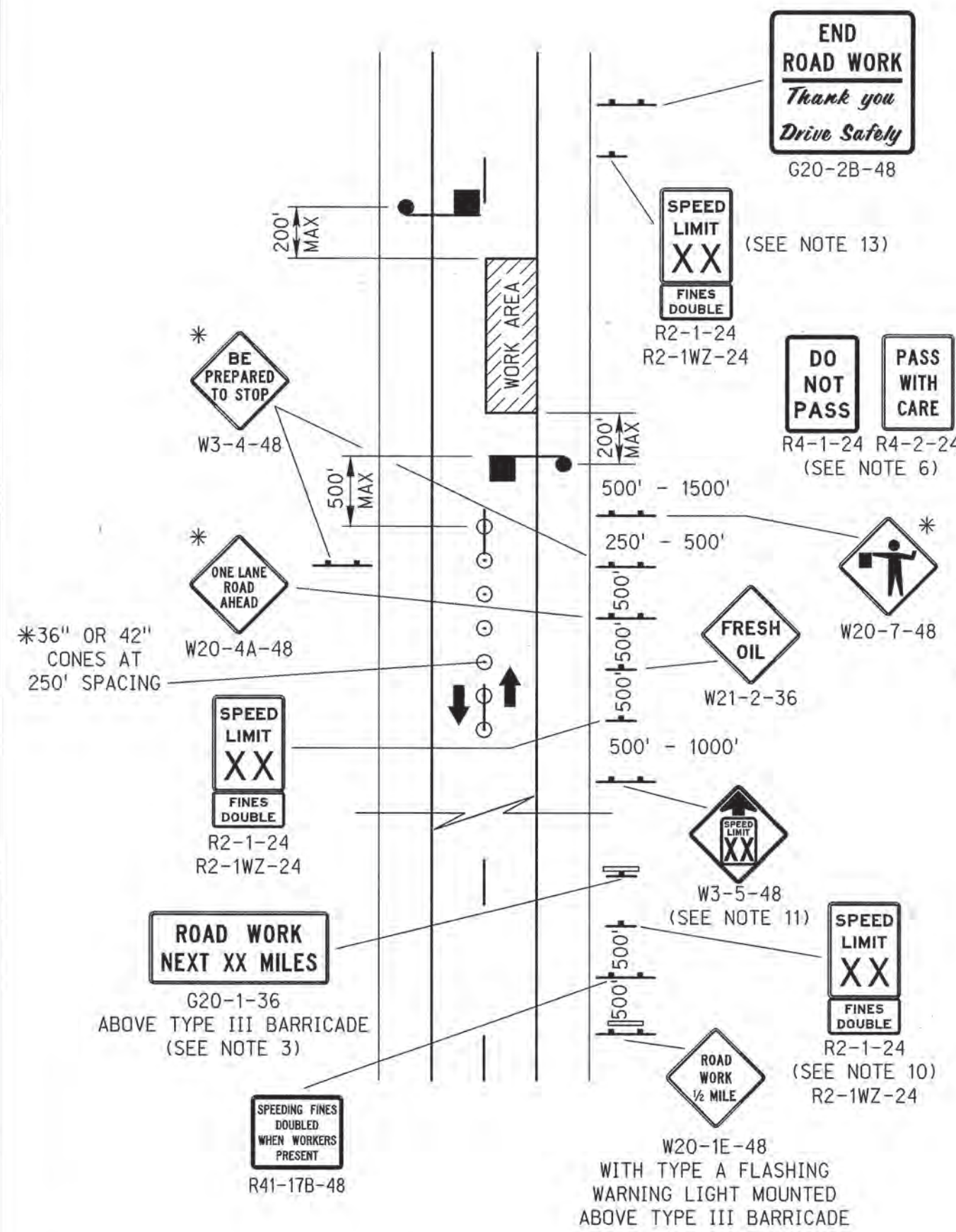

ASPHALT SURFACING OR FOG SEAL

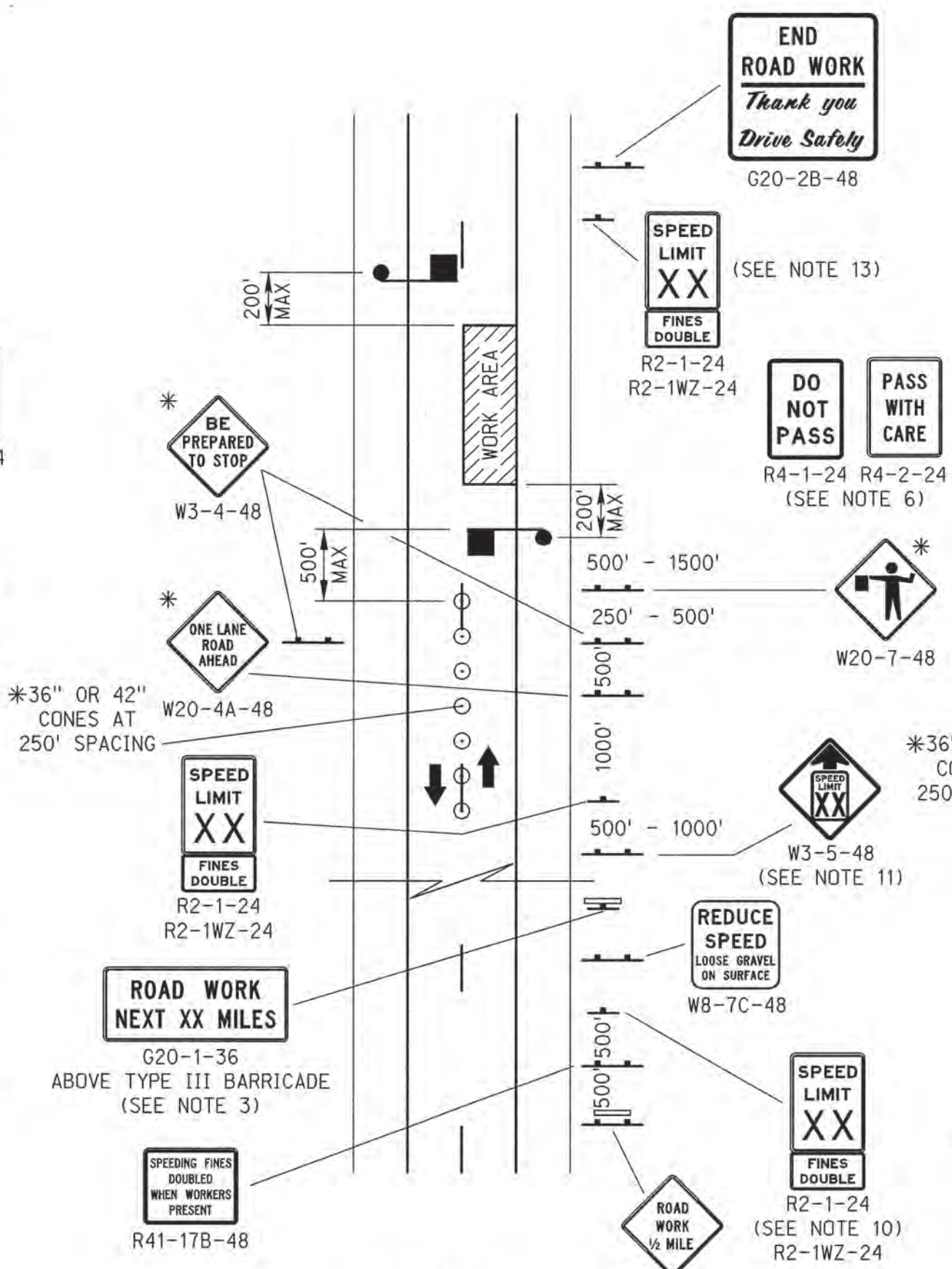

ARMOR COAT SURFACING

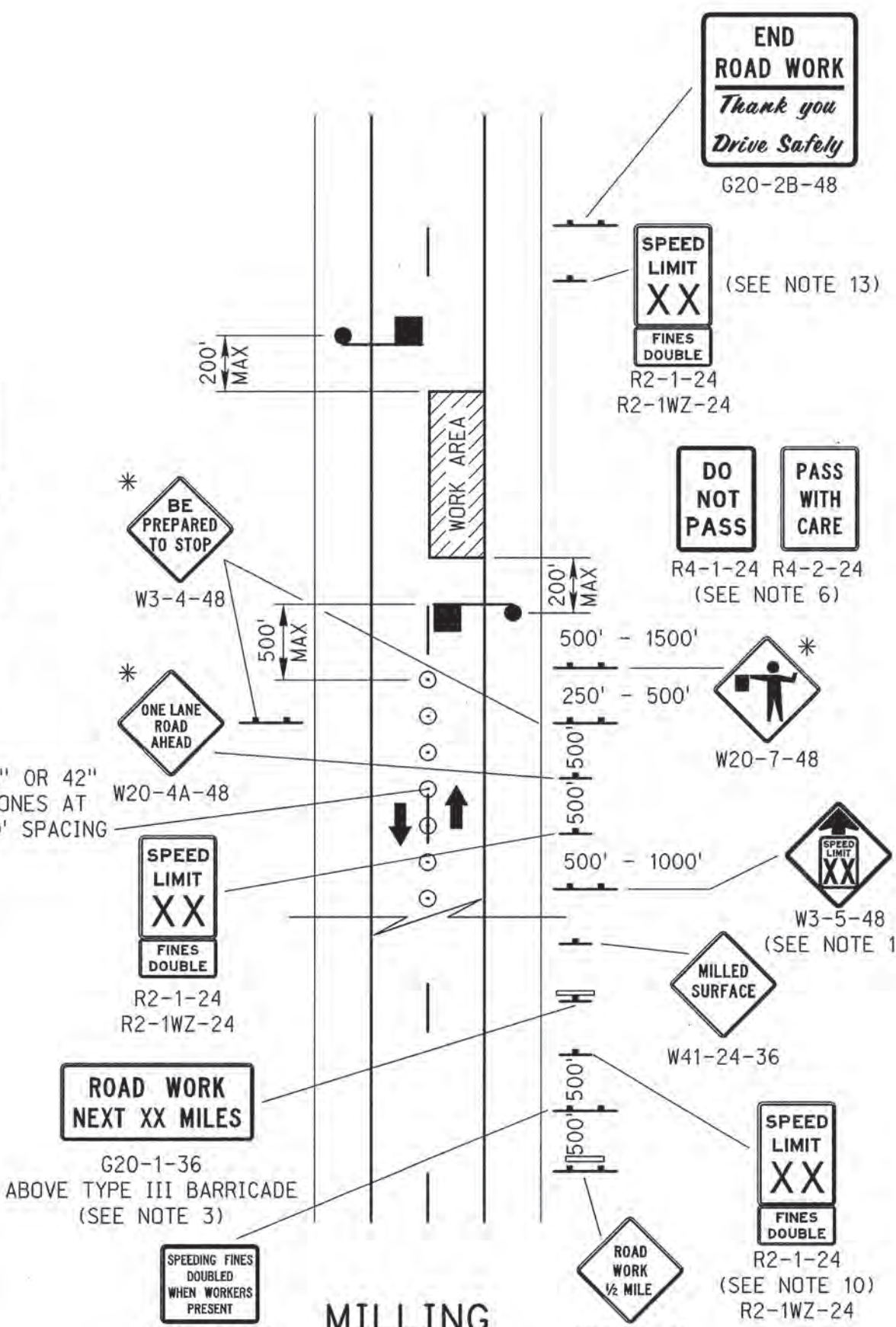

MILLING

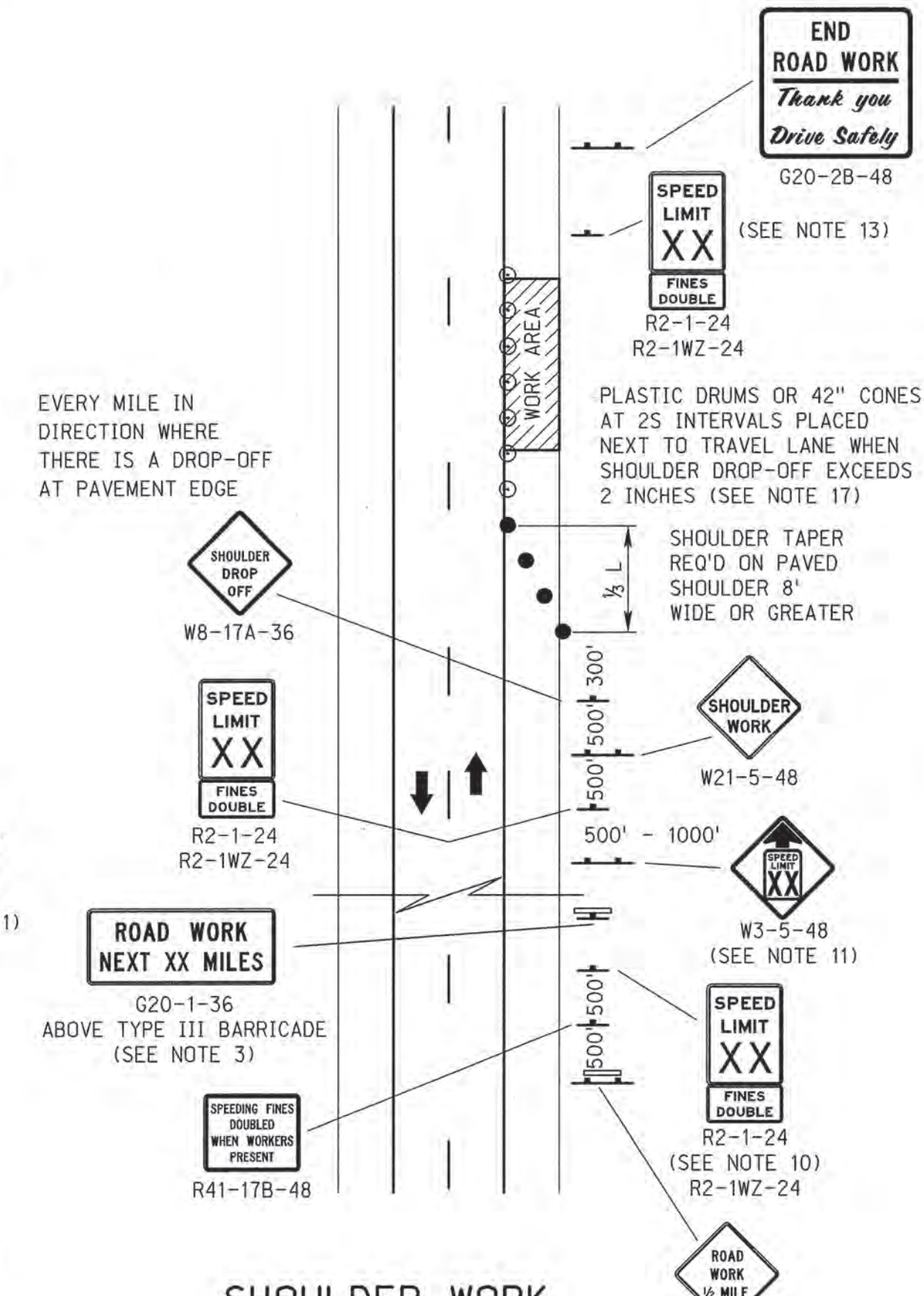

SHOULDER WORK ADJACENT TO TRAVEL LANE

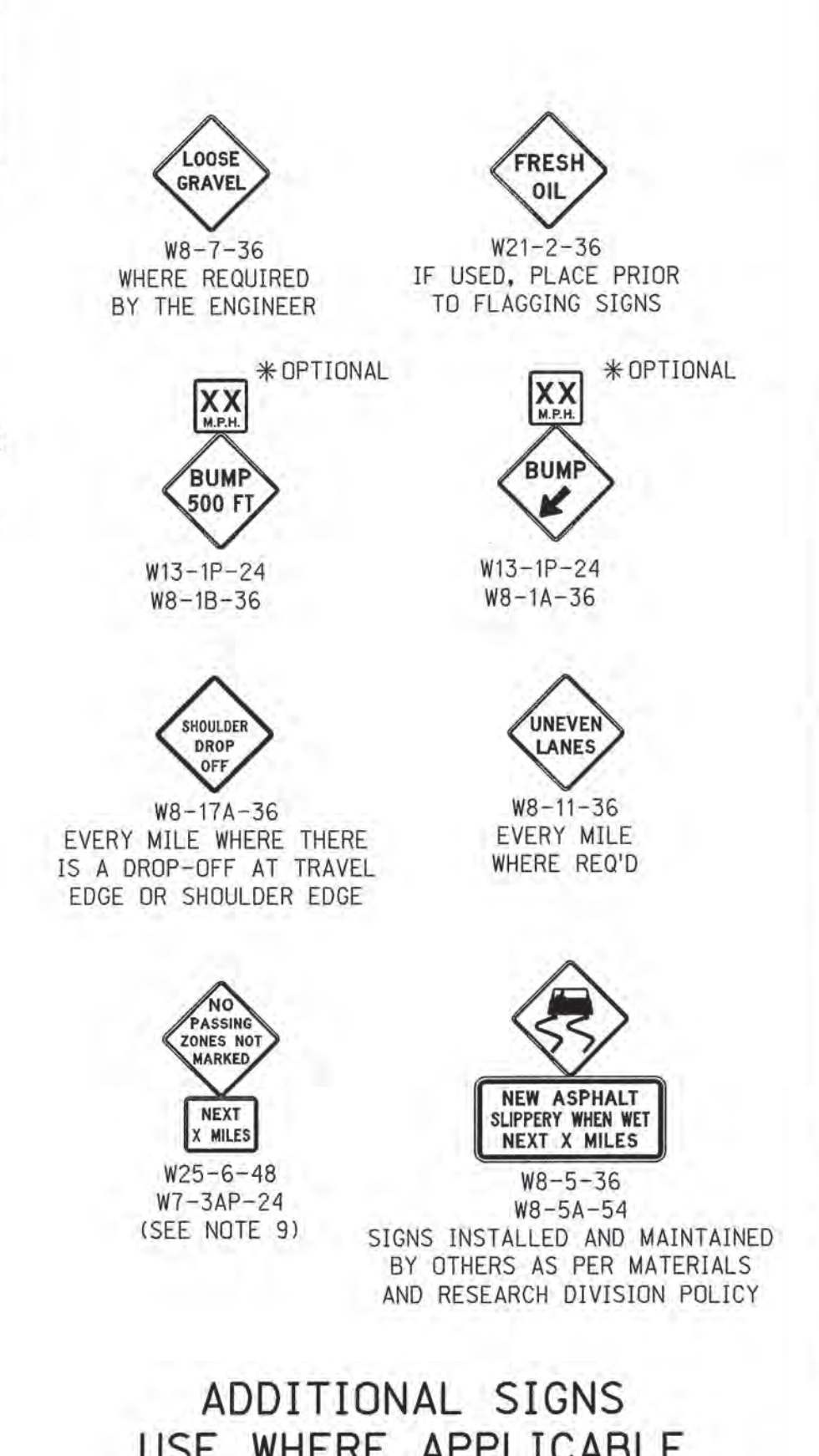

ADDITIONAL SIGNS USE WHERE APPLICABLE

\* SIGNS AND CONES ARE SUBSIDIARY TO THE FLAGGING OPERATION.

GENERAL NOTES

1. SIGNS SHOWN ARE USUALLY FOR ONE DIRECTION OF TRAVEL ONLY.
2. "FLAGGERS AHEAD SYMBOL" SIGN (W20-7-48) SHALL BE USED WHEN A FLAGGER IS PRESENT, AND REMOVED WHEN NOT APPLICABLE.
3. G20-1 "ROAD WORK NEXT XX MILES" SHALL BE USED ON ANY CONSTRUCTION OR MAINTENANCE PROJECT LONGER THAN 2 MILES.
4. WHEN MESSAGE IS NOT PERTINENT, SIGNS SHALL BE TAKEN DOWN, COVERED OR FOLDED. TAPE WILL NOT BE PERMITTED ON THE FACE OF THE SIGN.
5. ORANGE FLAGS MAY BE USED TO CALL ATTENTION TO THE ADVANCE WARNING SIGNS.
6. "DO NOT PASS" AND "PASS WITH CARE" SIGNS WILL BE INSTALLED AT THE BEGINNING AND ENDING OF EACH "NO PASSING" ZONE WHERE PAVEMENT HAS NOT BEEN MARKED. FOR ROADWAYS WITH ADTS OF 2,000 VEHICLES PER DAY OR LESS, THE TIME PERIOD BETWEEN COMPLETION OF THE WORK AND PLACEMENT OF THE PAVEMENT MARKINGS SHALL NOT EXCEED TWO WEEKS. FOR ROADWAYS WITH ADTS GREATER THAN 2,000 VEHICLES PER DAY, THE TIME PERIOD SHALL NOT EXCEED THREE CALENDAR DAYS, CONDITIONS PERMITTING.
7. WHERE TRAFFIC QUEUES ARE LONG AND FLAGGER VISIBILITY IS LIMITED, THE ENGINEER MAY REQUIRE AN ADDITIONAL FLAGGER.
8. "MILLED SURFACE" SIGN (W41-24) IS NOT REQUIRED FOR MILLED SURFACES LESS THAN 1000 FEET IN LENGTH OR FOR MILLED SURFACES THAT ARE NOT BEING OVERLAID WITH THE PROJECT.
9. "NO PASSING ZONES NOT MARKED" SIGN (W25-6-48) SHOULD BE INSTALLED AT EACH END OF THE PROJECT WHENEVER THE EXISTING ZONE PAVEMENT MARKINGS HAVE BEEN REMOVED OR COVERED AND NO PASSING ZONE PAVEMENT MARKINGS ARE NOT INCLUDED IN THE PROJECT.
10. SPEED LIMIT SIGN IS NOT REQUIRED IF WITHIN 1500 FT OF A REDUCED SPEED AHEAD SIGN.
11. THE SPEED IN FLAGGING/PILOT CAR OPERATIONS IS GENERALLY CONTROLLED BY THE PILOT CAR, A SPEED REDUCTION MAY NOT BE NECESSARY IF THE WORK ZONE CONDITIONS WILL NOT EXIST UPON COMPLETION OF EACH DAYS' WORK. W3-5 SIGN IS NOT NEEDED IF SPEED LIMIT IS NOT REDUCED.

12. WORK ZONE SPEED LIMITS SHALL NOT BE INSTALLED WITHOUT A SPEED ZONE AUTHORIZATION COMPLETED BY THE DEPARTMENT. THE WORK ZONE SPEED LIMIT SHALL BE ESTABLISHED ACCORDING TO DOR-01 60-18. SEE WORK ZONE SPEED LIMIT NOTES ON STANDARD PLAN 920.
13. A SPEED LIMIT SIGN ENDING THE REDUCED SPEED ZONE SHALL BE INSTALLED AT THE END OF EACH ZONE.
14. IF THE QUEUING OF VEHICLES ACROSS ACTIVE RAILROAD TRACKS CANNOT BE AVOIDED, A FLAGGER SHALL BE PROVIDED AT THE RAILROAD CROSSING TO PREVENT VEHICLES FROM STOPPING WITHIN THE RAILROAD CROSSING EVEN IF AUTOMATIC WARNING DEVICES ARE IN PLACE. AT NO TIME, WILL THE QUEUE FROM A FLAGGING OPERATION EXTEND ACROSS A RAILROAD CROSSING.
15. EARLY COORDINATION WITH THE RAILROAD COMPANY SHOULD OCCUR BEFORE WORK STARTS.
16. THE "DO NOT STOP ON TRACKS" SIGN SHOULD BE USED ON ALL APPROACHES TO A HIGHWAY-RAIL GRADE CROSSING WITHIN THE LIMITS OF A TEMPORARY TRAFFIC CONTROL ZONE.
17. PLACE TYPE II BARRICADES, REFLECTORIZED PLASTIC DRUMS, OR 42" CONES ON THE TRAFFIC SIDE OF THE DROP-OFF WHERE SUFFICIENT LATERAL DISTANCE EXISTS BETWEEN THE TRAVEL LANE AND THE DROP-OFF (DROP-OFF DETAIL ON SHEET 2).
18. THE LEAD SIGNS ARE NOT NEEDED IF TWO PROJECTS ARE LESS THAN 1 MILE APART. THE "END CONSTRUCTION" SIGN (G20-2B-48) SHOULD NOT BE INSTALLED BETWEEN THE PROJECTS.
19. ON ARMOR COAT SURFACING, A "LOOSE GRAVEL" SIGN (W8-7-36) IS REQUIRED AT THE BEGINNING OF THE DAYS WORK AND SHALL REMAIN IN PLACE UNTIL THE LOOSE GRAVEL HAS BEEN SWEEPED OFF.
20. SIGN SIZES SHOWN ARE FOR TYPICAL SITUATIONS- REFER TO NEBRASKA SUPPLEMENT TO THE MUTCD FOR FURTHER SIZE INFORMATION.
21. REFER TO STANDARD PLAN 920 FOR GENERAL INFORMATION NOT SHOWN.
22. A MINIMUM OF 7-36" OR 42" CONES SHALL BE PLACED ON CENTERLINE IN ADVANCE OF THE FLAGGER. THE CONES SHOULD BE SPACED AT 250 FEET.

LEGEND

- FLAGGER
- REFLECTORIZED PLASTIC DRUM
- REFLECTORIZED PLASTIC DRUM OR 42" CONE
- TYPE III BARRICADE
- SINGLE POSTED SIGN
- DOUBLE POSTED SIGN

TAPER FORMULA

$L = S \times W$  FOR SPEEDS OF 45 MPH OR MORE.  
 $L = \frac{WS^2}{60}$  FOR SPEEDS OF 40 MPH OR LESS.

WHERE:  
 L = MINIMUM LENGTH OF TAPER.  
 S = NUMERICAL VALUE OF POSTED SPEED LIMIT PRIOR TO WORK.  
 W = WIDTH OF OFFSET (LANE WIDTH).

R11	JAN 18	NDOR BORDER TO NDOT BORDER
R10	JAN 17	ADD CONES TO CENTERLINE
R9	JUN 14	2009 MUTCD UPDATES
REV. NO.	DATE	DESCRIPTION OF REVISION

NEBRASKA DEPARTMENT OF TRANSPORTATION  
 STANDARD PLAN NO. 922-R11  
**TRAFFIC CONTROL FOR ASPHALT SURFACING**

ACCEPTED BY FHWA FOR USE ON THE NATIONAL HIGHWAY SYSTEM:

*David May*  
 8-16-2017  
 DATE

DANIEL J. WADDLE  
 E-6289  
 STATE OF NEBRASKA

ORIGINAL:  
 JUNE 3, 1980  
 DATE

1  
 2

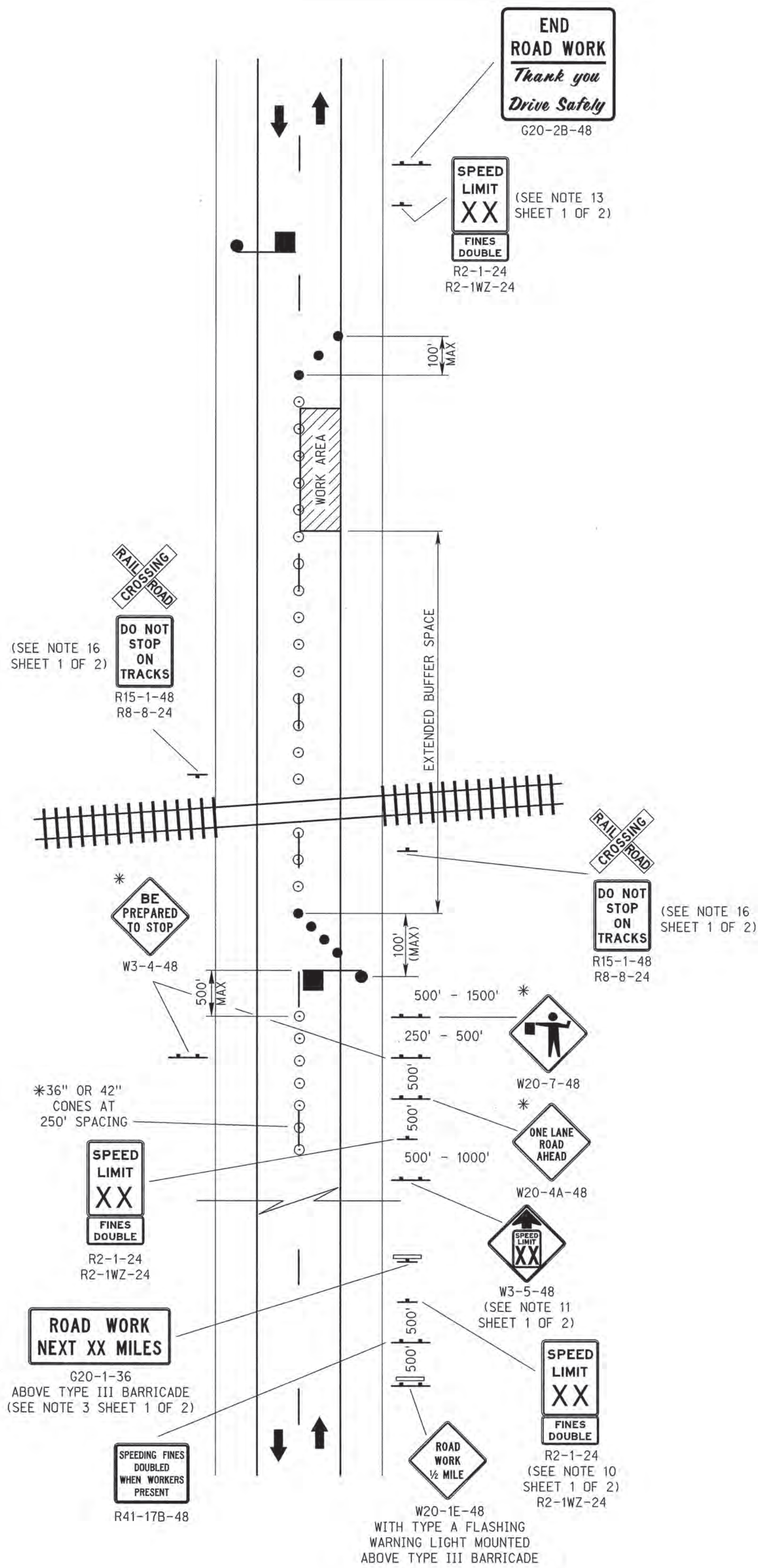

**WORK IN VICINITY OF RAILROAD CROSSING**

\* SIGNS AND CONES ARE SUBSIDIARY TO THE FLAGGING OPERATION.

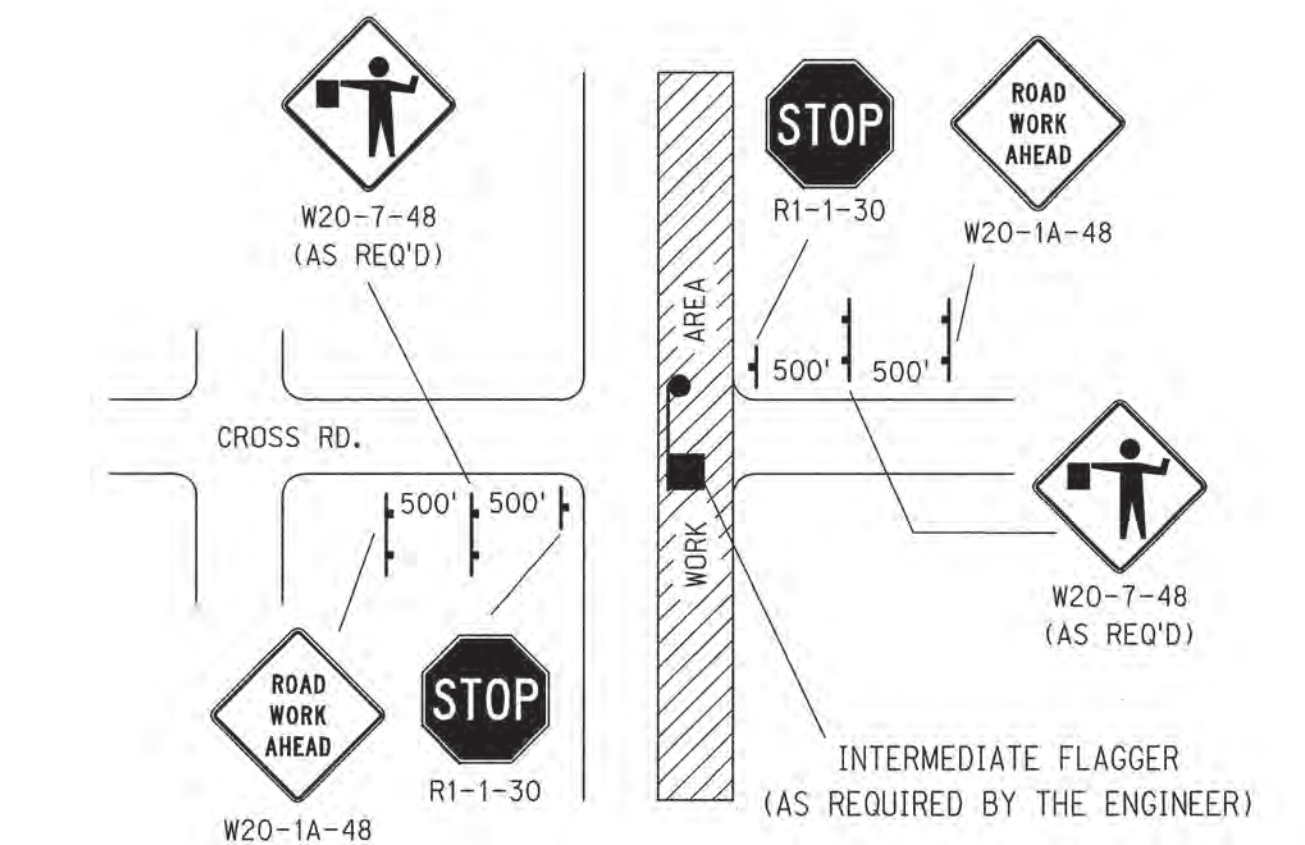

**MINOR OR MAJOR CROSS ROAD WITH FLAGGER**

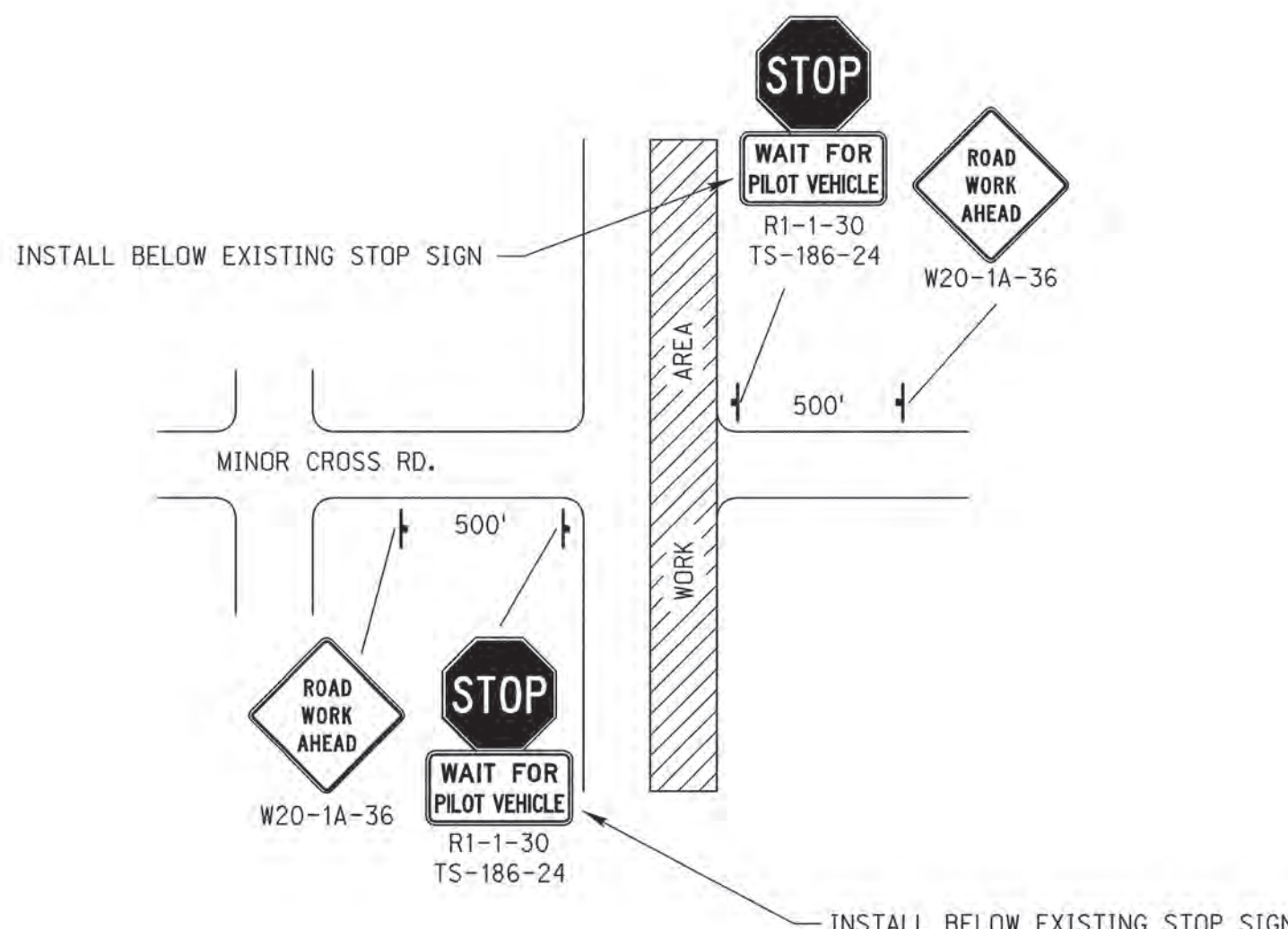

**MINOR CROSS ROAD NO FLAGGER WITH PILOT CAR OPERATION**



THE BOTTOM OF THE SIGN SHALL BE MOUNTED A MINIMUM OF 1 FOOT ABOVE THE VEHICLE'S ROOF. THE SIGN SHALL BE SECURELY COVERED OR REMOVED WHEN NOT IN USE.

**PILOT CAR SIGN**

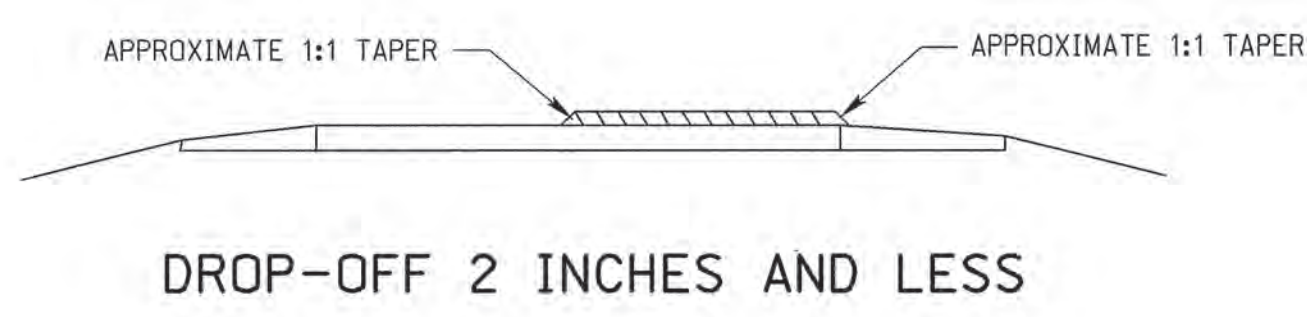
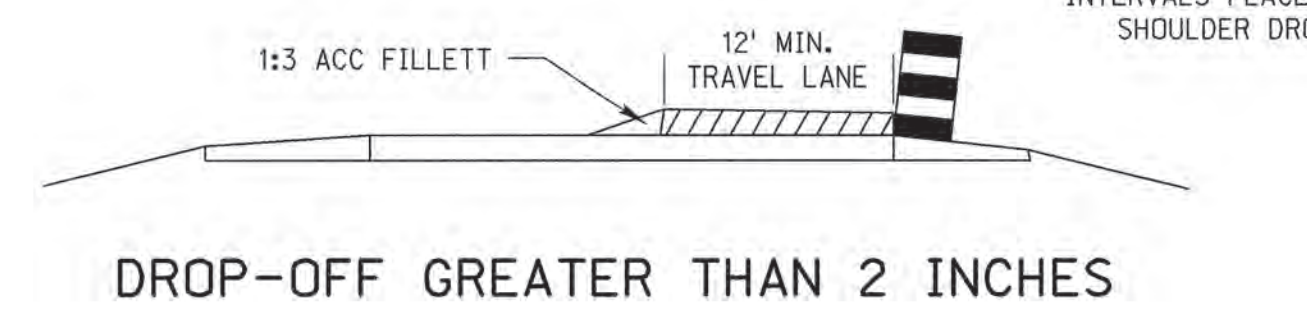
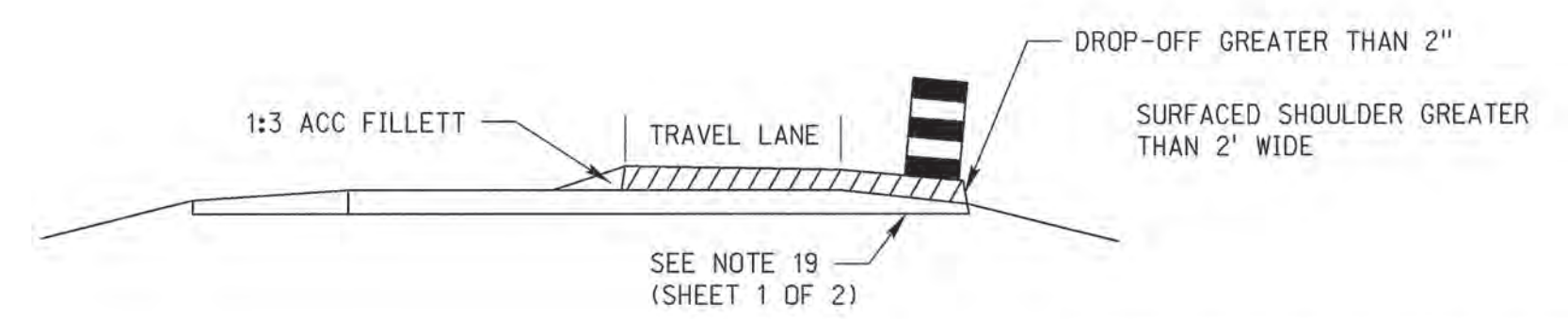
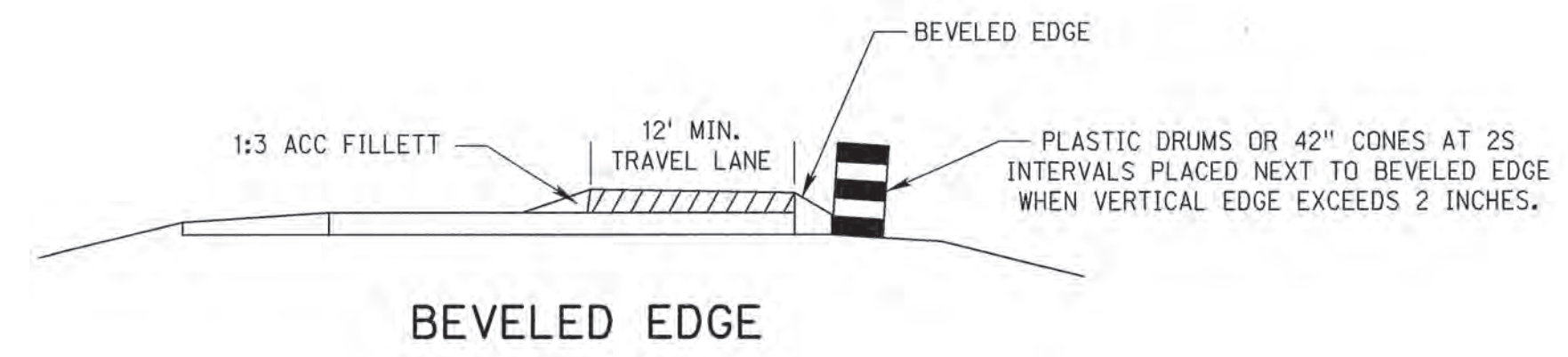

**LEGEND**

- FLAGGER
- REFLECTORIZED PLASTIC DRUM
- REFLECTORIZED PLASTIC DRUM OR 42" CONE
- TYPE III BARRICADE
- SINGLE POSTED SIGN
- DOUBLE POSTED SIGN

**TAPER FORMULA**

$L = S \times W$  FOR SPEEDS OF 45 MPH OR MORE.  
 $L = \frac{WS^2}{60}$  FOR SPEEDS OF 40 MPH OR LESS.

WHERE:  
 L = MINIMUM LENGTH OF TAPER.  
 S = NUMERICAL VALUE OF POSTED SPEED LIMIT PRIOR TO WORK.  
 W = WIDTH OF OFFSET (LANE WIDTH).

R11	JAN 18	NDOR BORDER TO NDOT BORDER
R10	JAN 17	ADD CONES TO CENTERLINE
R9	JUN 14	2009 MUTCD UPDATES
REV. NO.	DATE	DESCRIPTION OF REVISION

NEBRASKA DEPARTMENT OF TRANSPORTATION  
 STANDARD PLAN NO. 922-R11  
**TRAFFIC CONTROL FOR ASPHALT SURFACING**

ACCEPTED BY FHWA FOR USE ON THE NATIONAL HIGHWAY SYSTEM:

PROFESSIONAL CIVIL ENGINEER  
 DANIEL J. WADDLE  
 E-6289  
 STATE OF NEBRASKA

8-16-2017  
 DATE

ORIGINAL:  
 JUNE 3, 1980  
 DATE

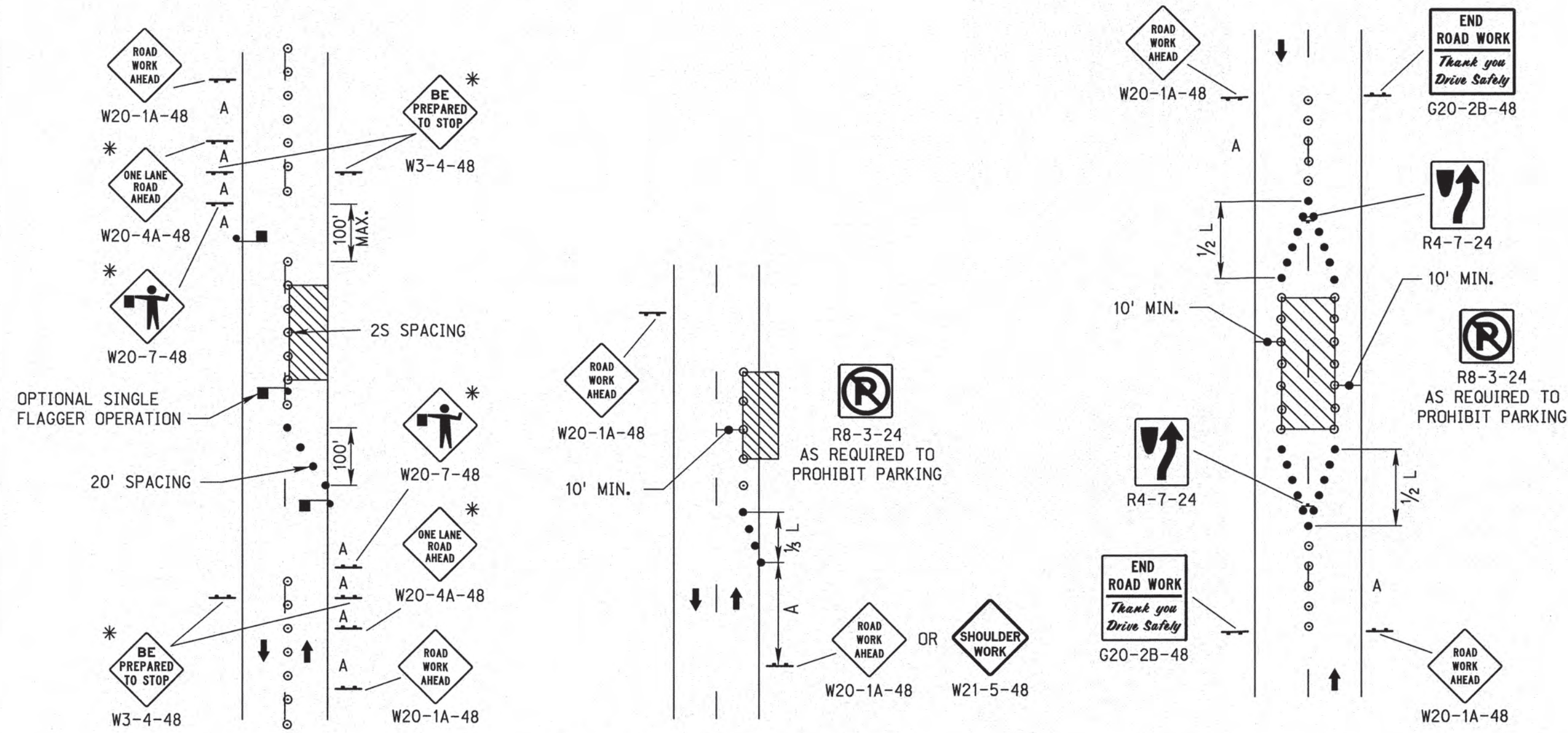

**ONE LANE CLOSED WITH FLAGGER**

\* SIGNS AND CONES ARE SUBSIDIARY TO THE FLAGGING OPERATION.

**SHOULDER OR PARKING LANE CLOSED**

**WORK IN CENTER OF ROAD WITH LOW TRAFFIC VOLUMES**

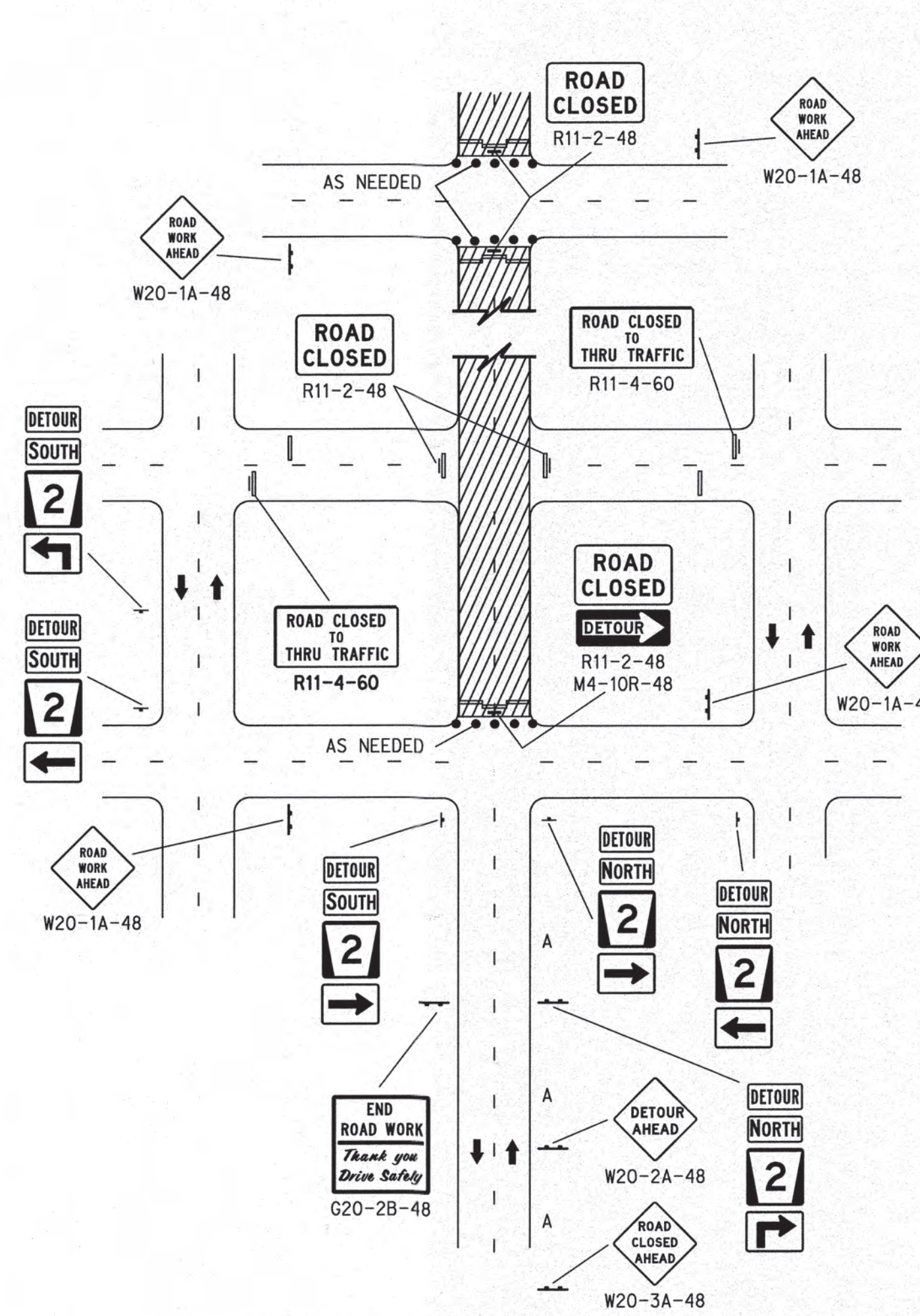

**ROAD CLOSED AT DETOUR**

**ROAD CLOSED BEYOND DETOUR**

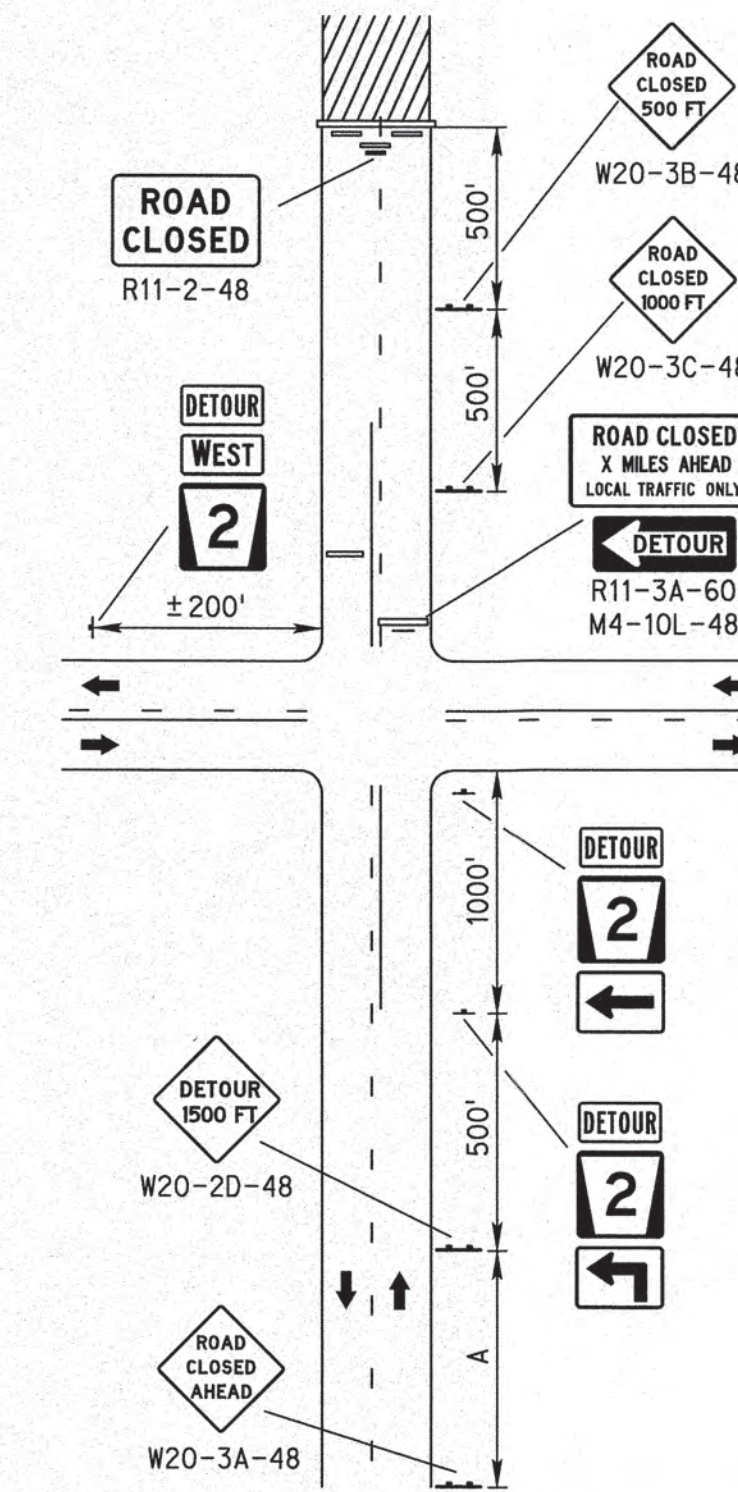

**LEGEND**

- ⊠ FLASHING ARROW PANEL
- TYPE III BARRICADE
- REFLECTORIZED PLASTIC DRUM
- TUBULAR POST
- REFLECTORIZED PLASTIC DRUM OR 42" CONE
- SINGLE POSTED SIGN
- DOUBLE POSTED SIGN
- FLAGGER
- xxxx PAVEMENT MARKING REMOVAL

**TAPER FORMULA**

$L = S \times W$  FOR SPEEDS OF 45 MPH OR MORE.

$L = \frac{WS^2}{60}$  FOR SPEEDS OF 40 MPH OR LESS.

WHERE:  
L = MINIMUM LENGTH OF TAPER.

S = NUMERICAL VALUE OF POSTED SPEED LIMIT PRIOR TO WORK.

W = WIDTH OF OFFSET (LANE WIDTH).

**NOTES**

1. ALL BARRICADE AND SIGN LOCATIONS ON THIS PLAN ARE APPROXIMATE, AND MAY BE ADJUSTED TO FIT FIELD CONDITIONS. THE SIGNS SHALL BE INSTALLED SO AS NOT TO OBSCURE THE VIEW OF OTHER TRAFFIC CONTROL DEVICES.
2. MINIMUM WIDTH OF TRAVELLED LANE SHALL BE AS REQUIRED BY THE ENGINEER.
3. FLASHING ARROW PANEL REQUIRED ON ALL ROADWAYS WITH POSTED SPEED LIMIT 45 MPH OR HIGHER. THE USE OF A FLASHING ARROW PANEL IS OPTIONAL ON ROADWAYS WITH A POSTED SPEED OF 40 MPH OR LOWER.
4. LONG-TERM FLASHING ARROW PANELS IN URBAN RESIDENTIAL AREAS WHERE DIESEL ENGINE NOISE WILL BE DISRUPTIVE TO RESIDENTS, MAY BE REQUIRED TO OPERATE BY 120 VAC, OR IF SIGHT DISTANCE ALLOWS, A SOLAR POWERED ARROW PANEL MAY BE USED.
5. FOR SHORT-TERM WORK (LESS THAN 24 HOURS) SIGN G20-2B-48 (END ROAD WORK, THANK YOU, DRIVE SAFELY) MAY BE OMITTED.
6. THE MAXIMUM SPACING BETWEEN CHANNELIZING DEVICES IN A TAPER SHOULD BE APPROXIMATELY EQUAL IN FEET TO THE SPEED LIMIT (S). WHERE CHANNELIZING DEVICES ARE USED ALONG THE WORK AREA, THE SPACING MAY BE INCREASED TO THE DISTANCE IN FEET EQUAL TO THE SPEED LIMIT, DOUBLED (2 x S). SEE "TAPER FORMULA" TABLE FOR MORE INFORMATION.
7. FOR LANE CLOSURES OVER 72 HOURS, ALL CONFLICTING PAVEMENT MARKINGS SHALL BE REMOVED. ON ASPHALT SURFACES, DURABLE PAVEMENT MARKINGS MAY BE COVERED WITH APPROVED BLACK TEMPORARY PAVEMENT MARKING TAPE.
8. DESIGNATION OF SPEED SHOWN ON ADVISORY SPEED SIGNS W13-1P SHALL BE DETERMINED BY THE ENGINEER IN ACCORDANCE WITH MUTCD. THE SPEED DESIGNATION SHALL BE AS HIGH AS PRACTICAL AND FEASIBLE.

ROAD TYPE	MINIMUM DISTANCE BETWEEN SIGNS
	A
URBAN (LOW SPEED - 25 MPH TO 40 MPH)	100'
URBAN (HIGH SPEED - 45 MPH OR HIGHER)	350'

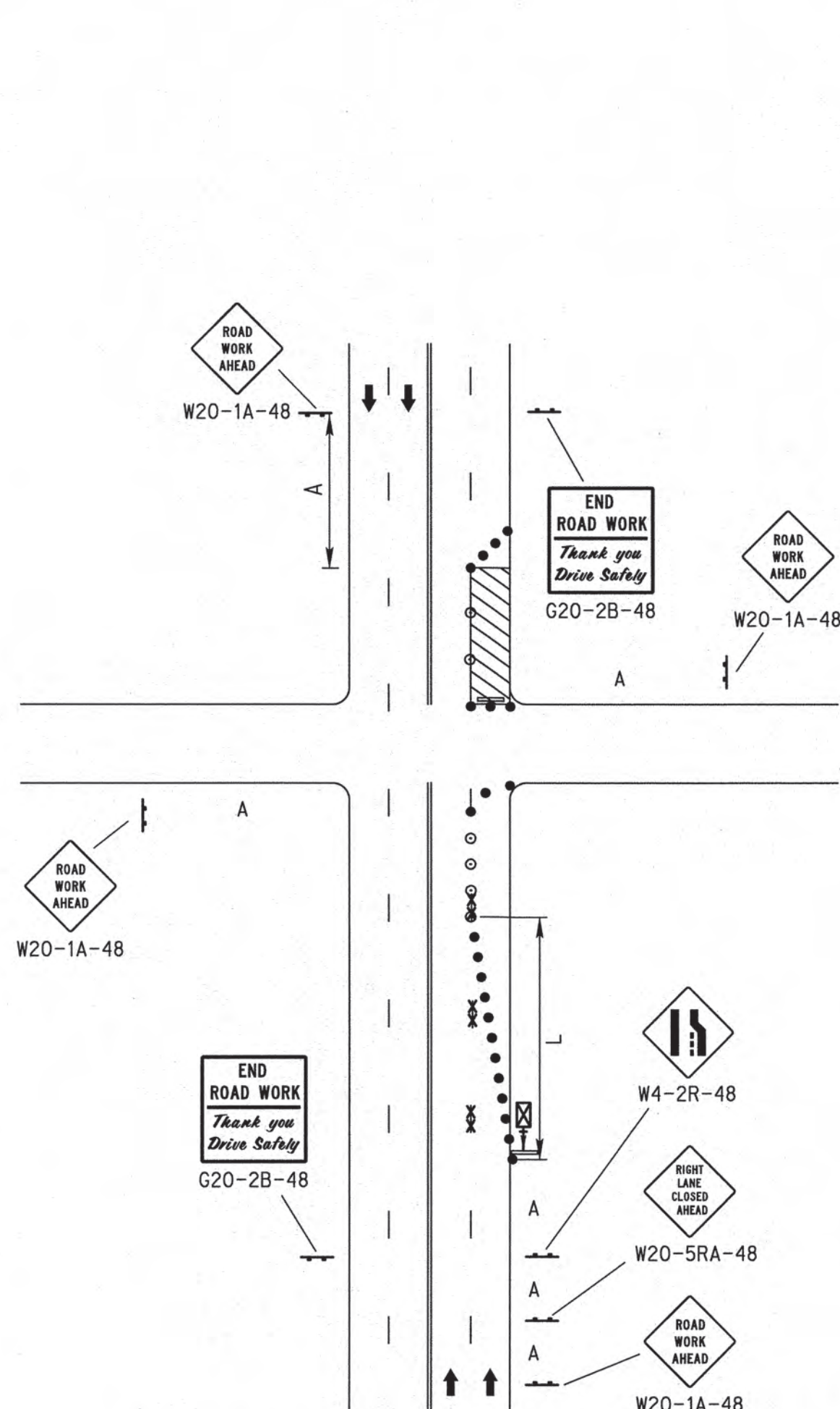

**LANE CLOSED NEAR INTERSECTION (RIGHT LANE CLOSED)**

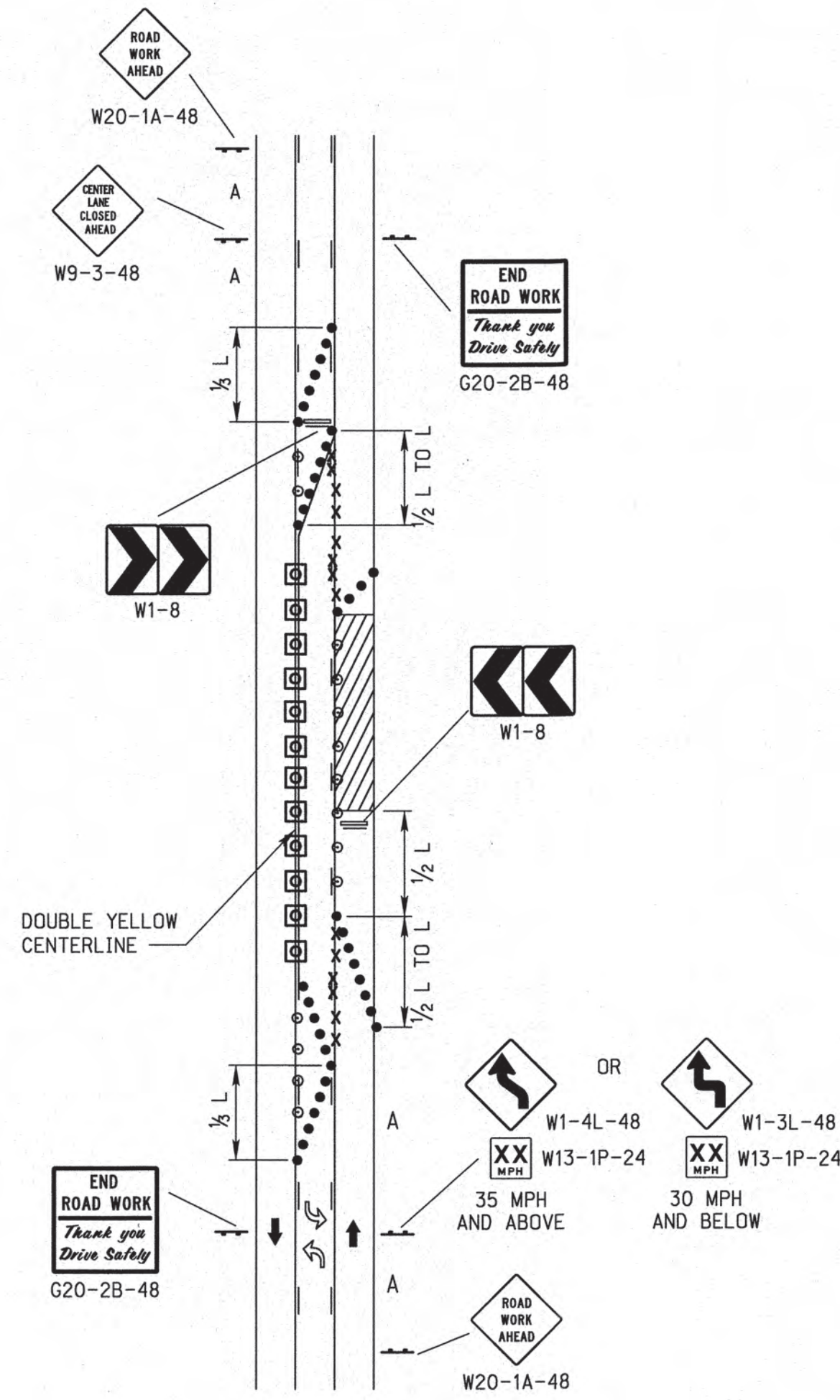

**3-LANE ROADWAY ONE LANE CLOSED**

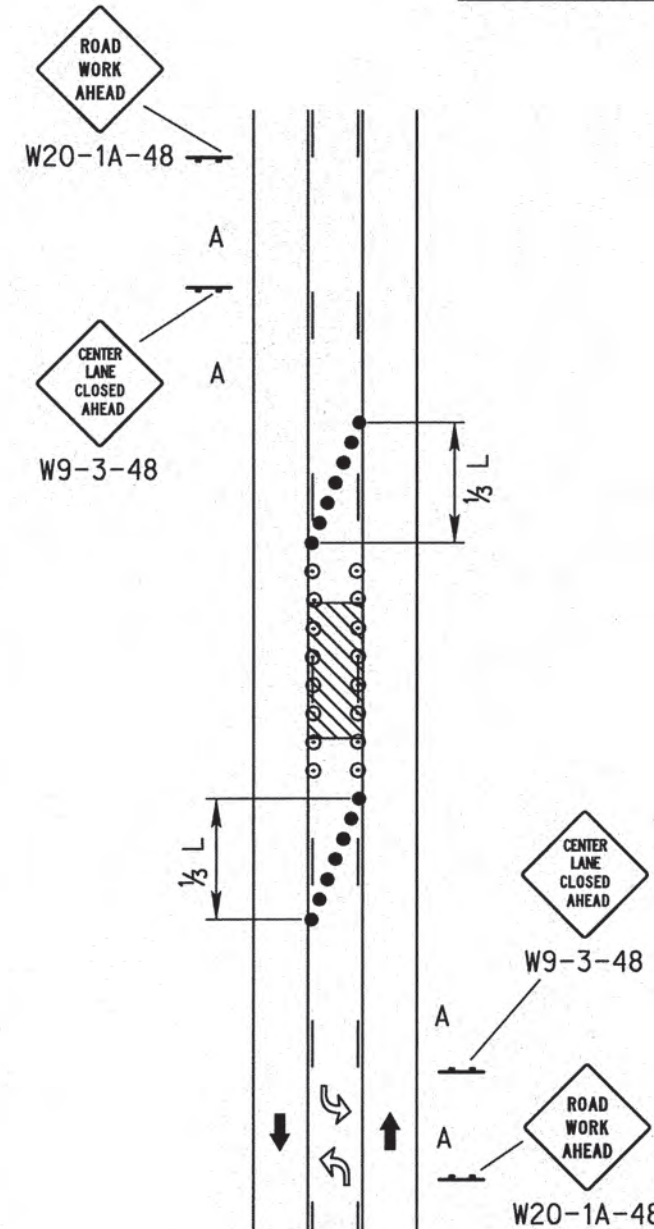

**TWO-WAY LEFT TURN LANE CLOSED**

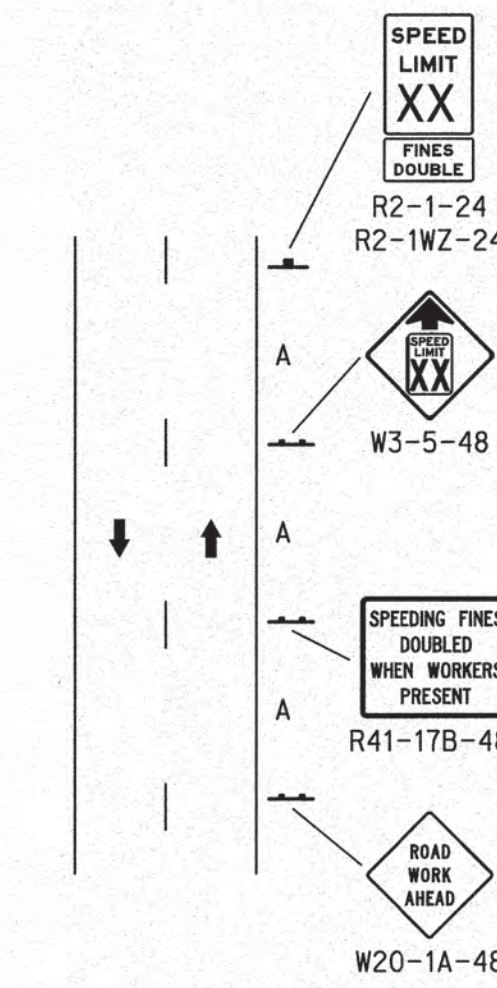

**TYPICAL ADVANCED SIGNING**

REV. NO.	DATE	DESCRIPTION OF REVISION
R4	JUL 20	ADDED NOTE TO SHEET ONE
R3	JAN 19	TOOK OUT 1/2 L ON SHEET 2
R2	JAN 18	NDOR BORDER TO NDOT BORDER

NEBRASKA DEPARTMENT OF TRANSPORTATION  
STANDARD PLAN NO. 924-R4

**URBAN TRAFFIC CONTROL PLAN**

ACCEPTED BY FHWA FOR USE ON THE NATIONAL HIGHWAY SYSTEM:

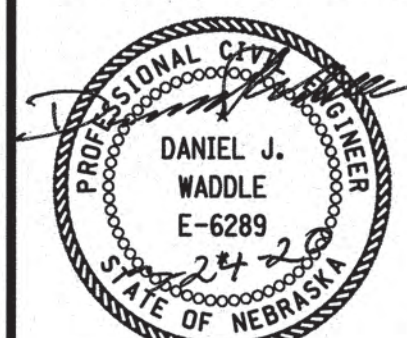

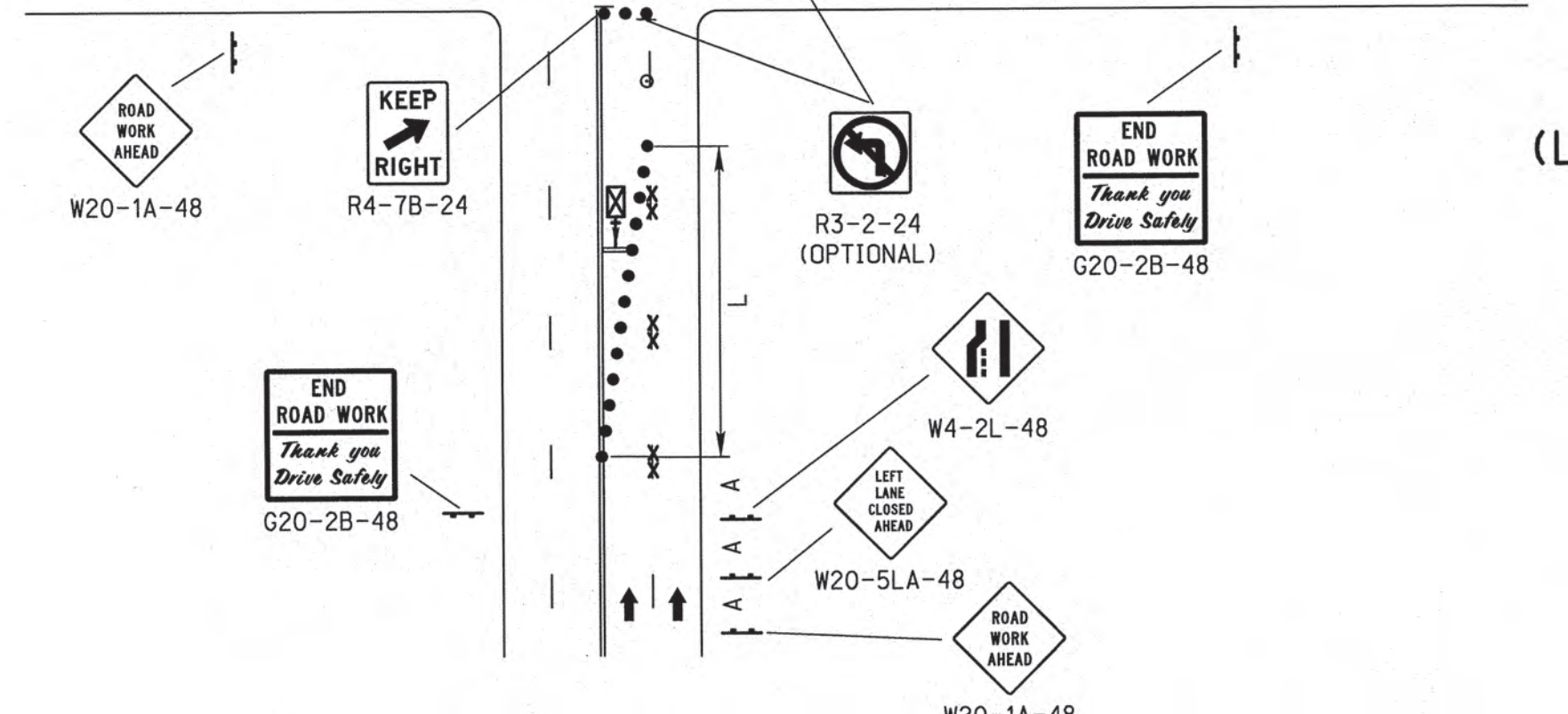
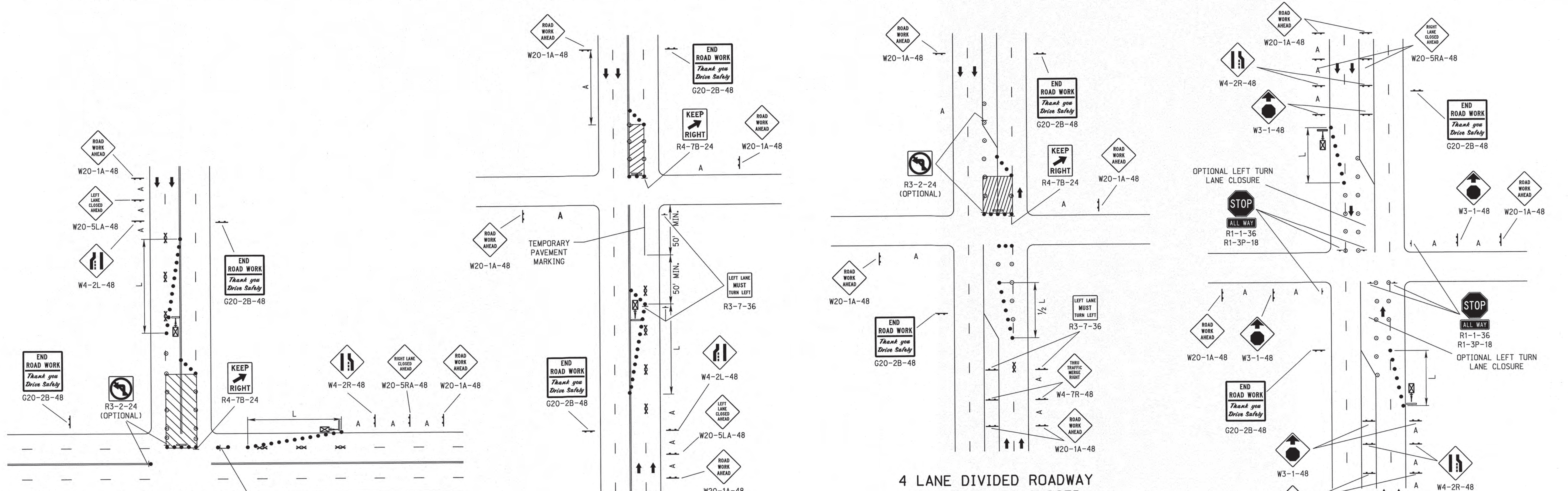
  
 Daniel J. Waddle  
 E-6289  
 STATE OF NEBRASKA  
 3/31/2020  
 DATE  
 ORIGINAL:  
 FEBRUARY 1, 2010  
 DATE



4 LANE DIVIDED ROADWAY CENTER LANES CLOSED NEAR INTERSECTION

LANE CLOSED NEAR INTERSECTION (LEFT LANE CLOSURE FORMING A TURNBAY)

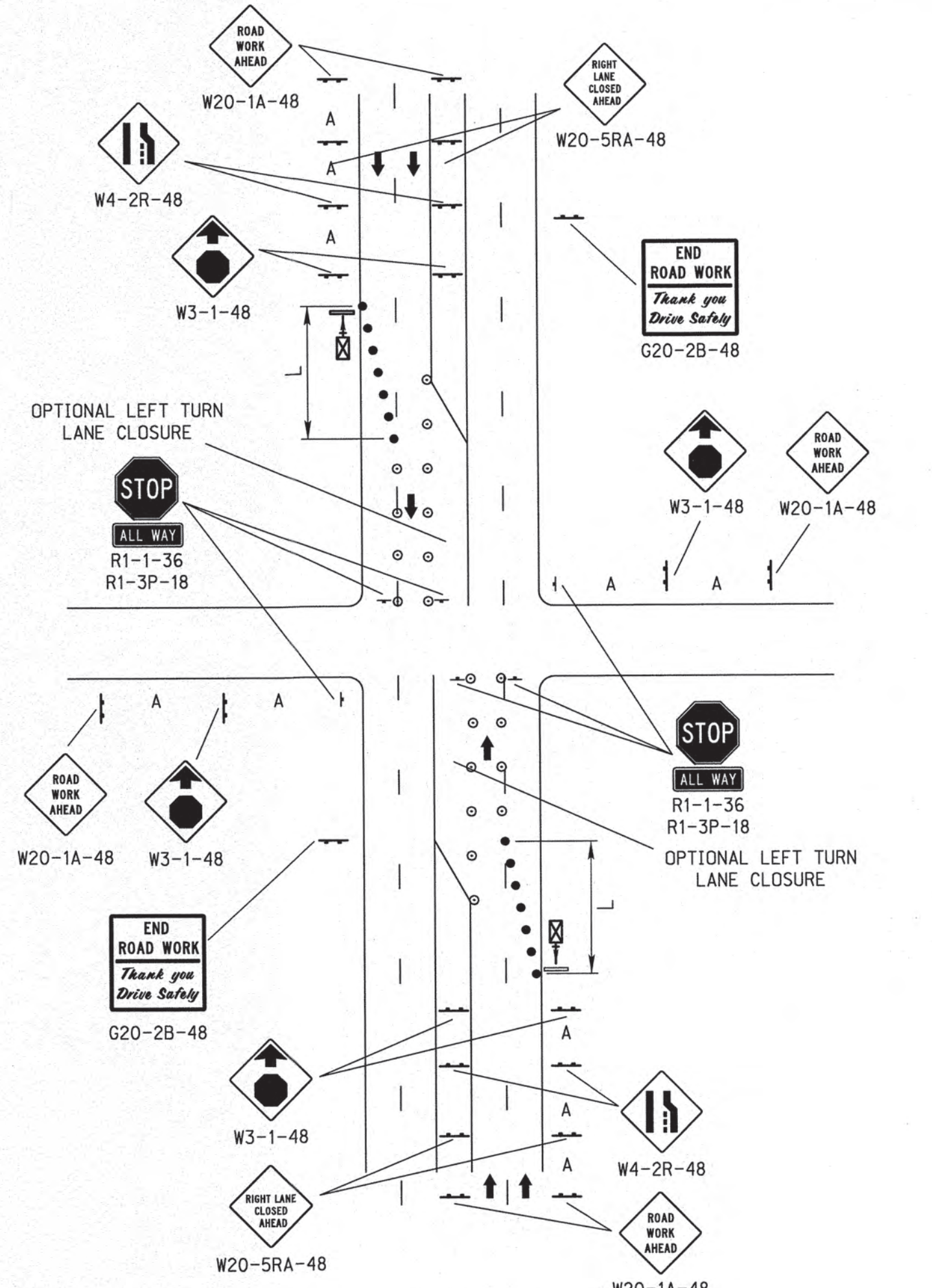
4 LANE UNDIVIDED ROADWAY CENTER LANES CLOSED NEAR INTERSECTION



TEMPORARY ALL-WAY STOP FOR SIGNAL WORK

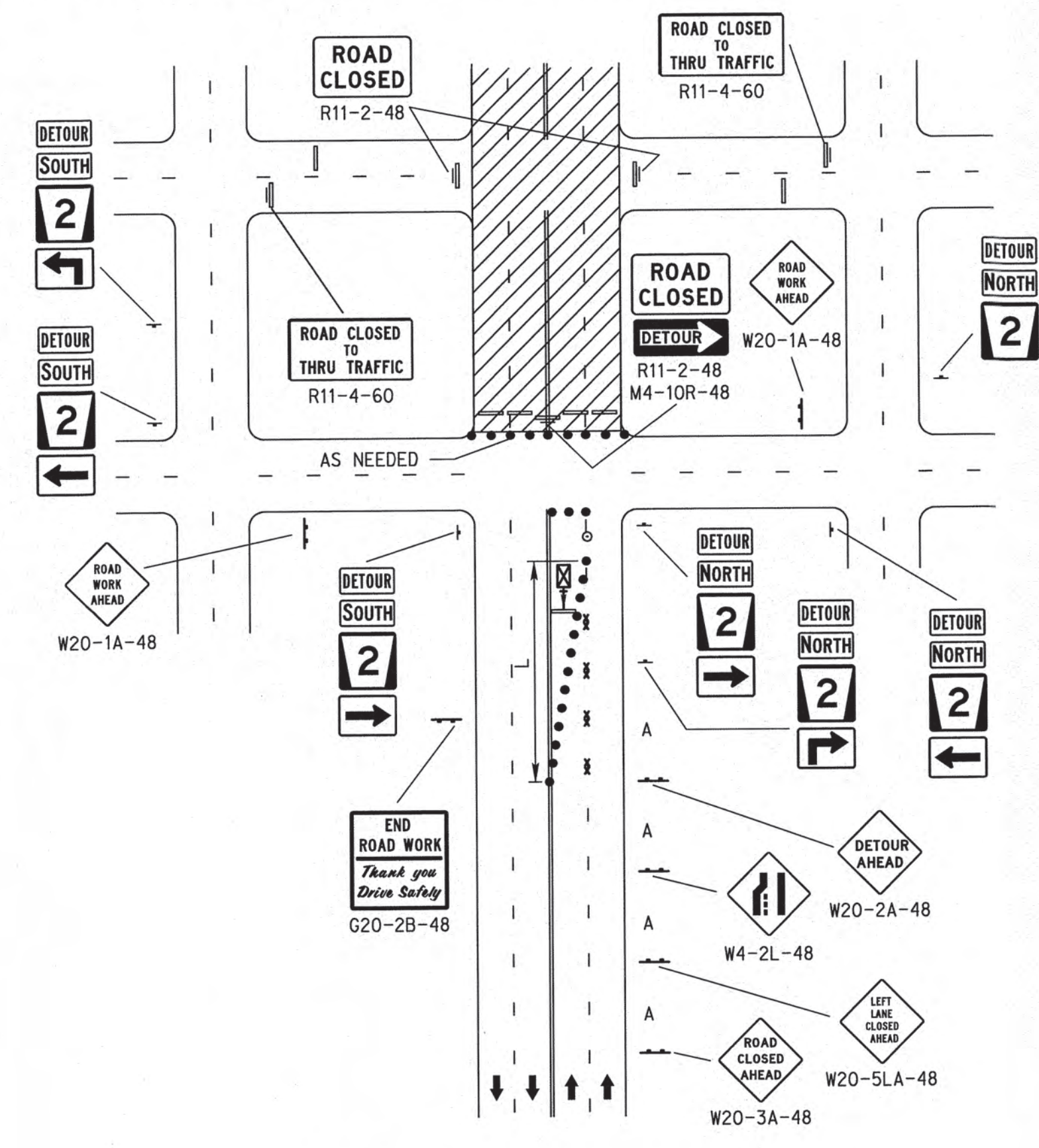

ROAD CLOSED AT DETOUR (OPTIONAL LANE CLOSURE)

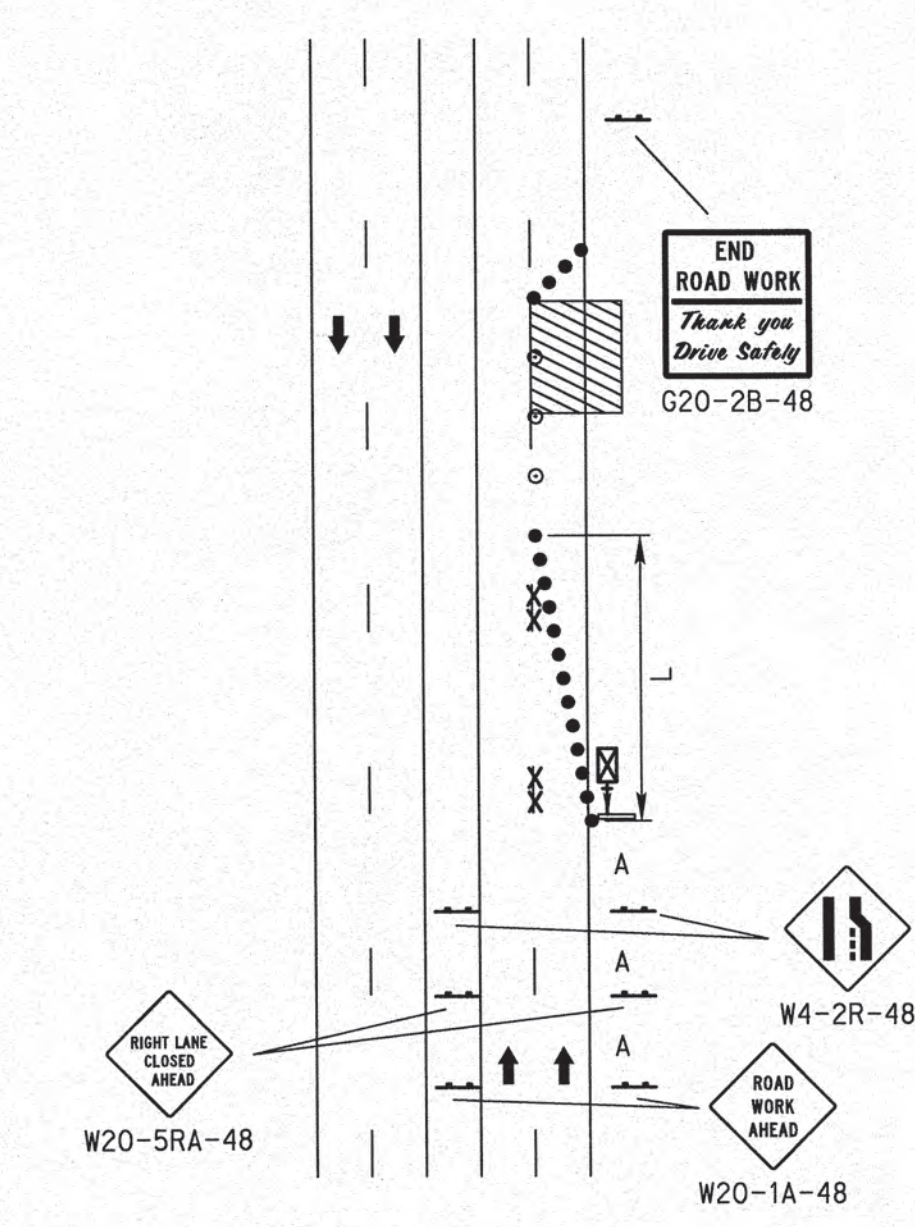

DIVIDED ROADWAY ONE LANE CLOSED

LEGEND

- ⚡ FLASHING ARROW PANEL
- ▬ TYPE III BARRICADE
- REFLECTORIZED PLASTIC DRUM
- ⊠ TUBULAR POST
- REFLECTORIZED PLASTIC DRUM OR 42" CONE
- ↑ SINGLE POSTED SIGN
- ↑↑ DOUBLE POSTED SIGN
- ⚑ FLAGGER
- xxxx PAVEMENT MARKING REMOVAL

TAPER FORMULA

$L = S \times W$  FOR SPEEDS OF 45 MPH OR MORE.  
 $L = \frac{WS^2}{60}$  FOR SPEEDS OF 40 MPH OR LESS.  
 WHERE:  
 L = MINIMUM LENGTH OF TAPER.  
 S = NUMERICAL VALUE OF POSTED SPEED LIMIT PRIOR TO WORK.  
 W = WIDTH OF OFFSET (LANE WIDTH).

ROAD TYPE	MINIMUM DISTANCE BETWEEN SIGNS
	A
URBAN (LOW SPEED - 25 MPH TO 40 MPH)	100'
URBAN (HIGH SPEED - 45 MPH OR HIGHER)	350'

REV. NO.	DATE	DESCRIPTION OF REVISION
R4	JUL 20	ADDED NOTE TO SHEET ONE
R3	JAN 19	TOOK OUT 1/2 L ON SHEET 2
R2	JAN 18	NDOR BORDER TO NDOT BORDER

NEBRASKA DEPARTMENT OF TRANSPORTATION  
 STANDARD PLAN NO. 924-R4

URBAN TRAFFIC CONTROL PLAN

ACCEPTED BY FHWA FOR USE ON THE NATIONAL HIGHWAY SYSTEM:

PROFESSIONAL CIVIL ENGINEER  
 DANIEL J. WADDLE  
 E-6289  
 STATE OF NEBRASKA  
 3/31/2020  
 DATE  
 ORIGINAL:  
 FEBRUARY 1, 2010  
 DATE

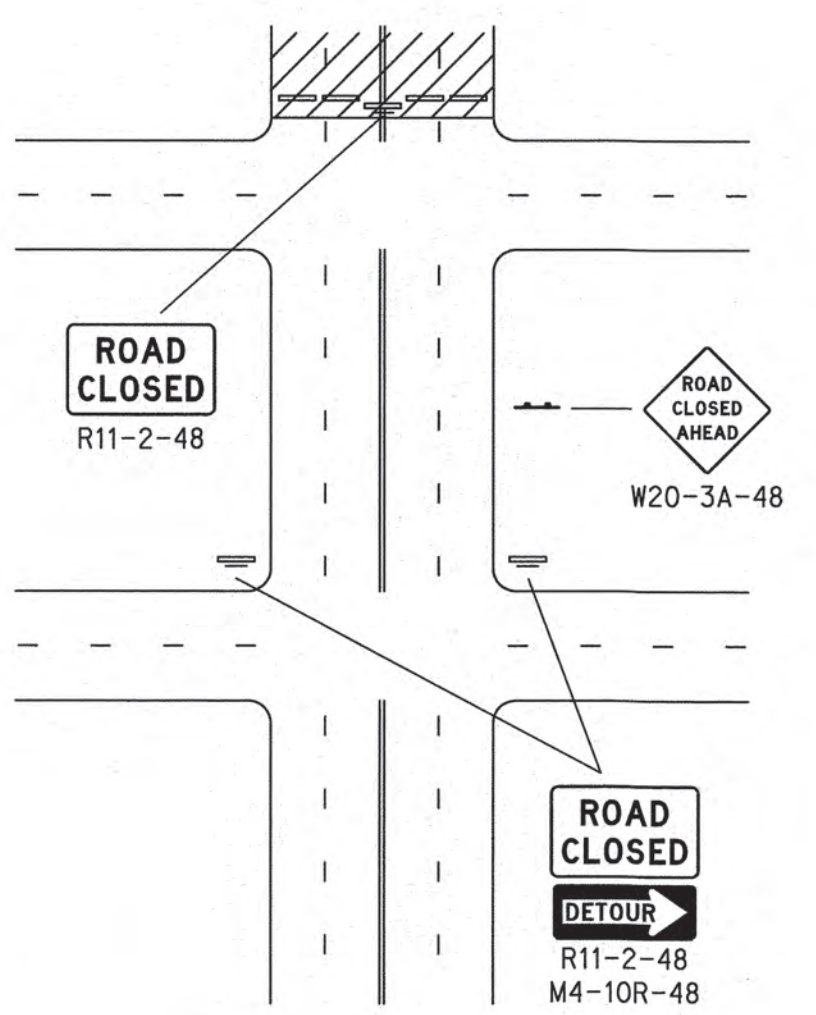

ROAD CLOSED BEYOND DETOUR

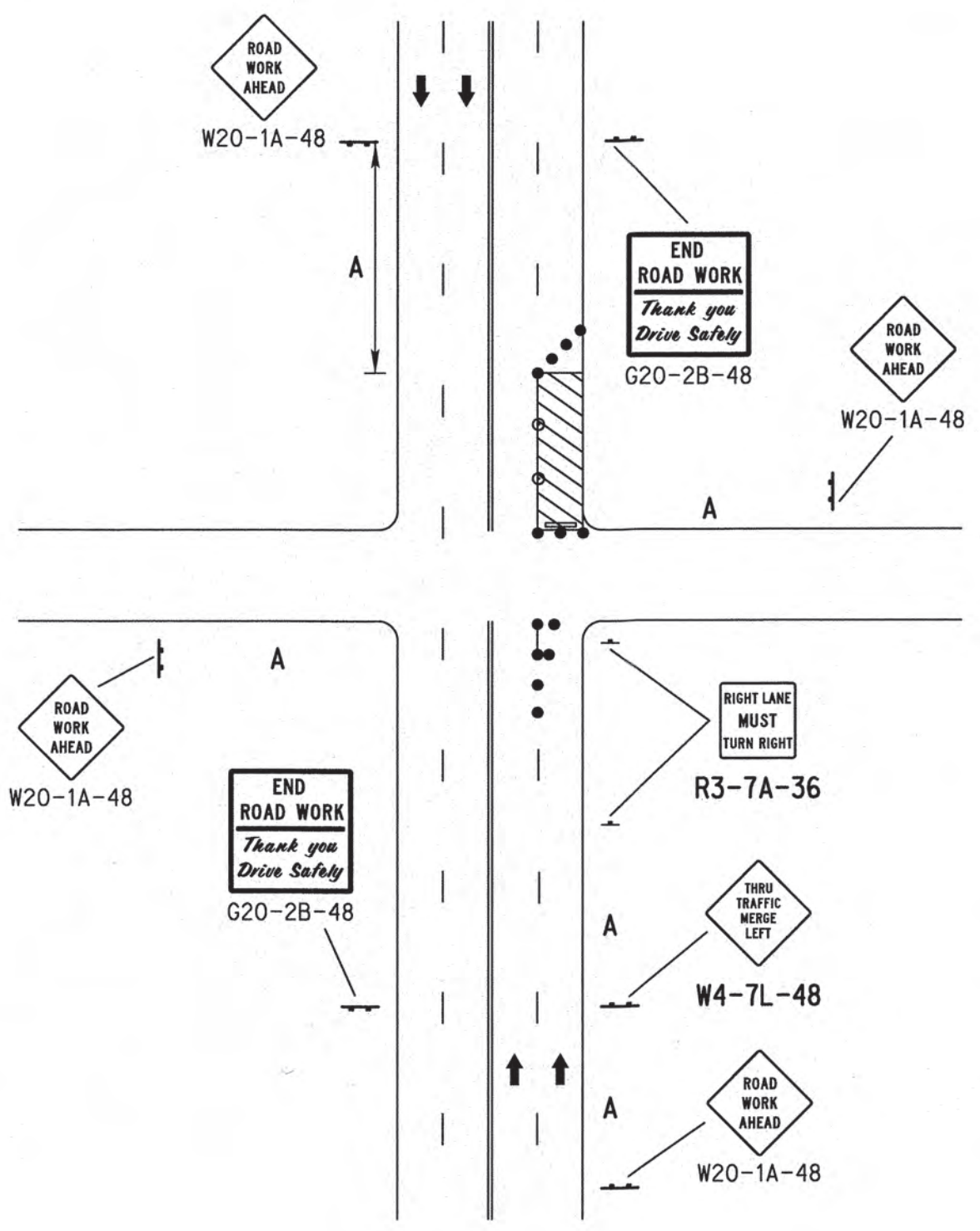

LANE CLOSED NEAR INTERSECTION (RIGHT LANE REMAINS OPEN)

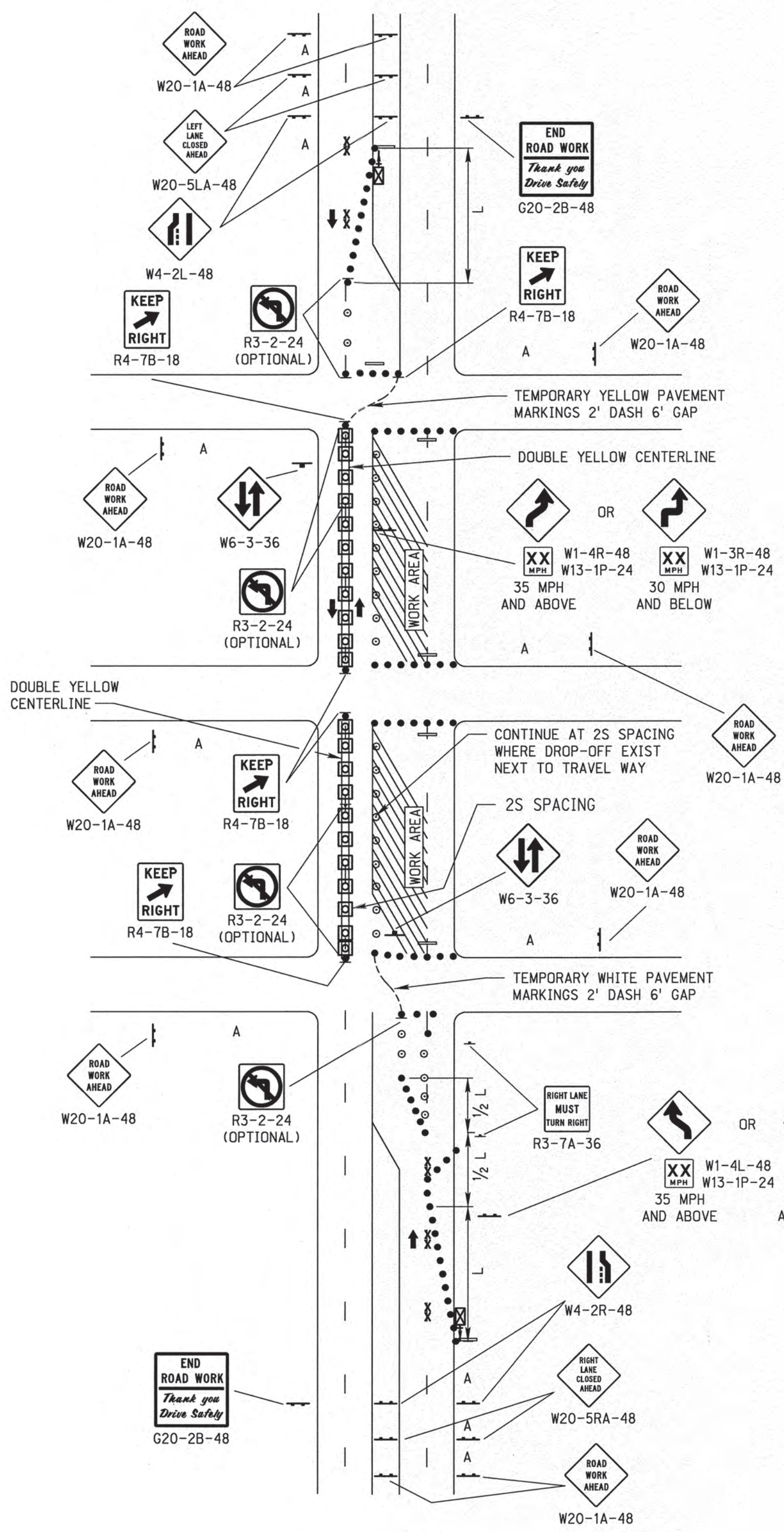

4-LANE DIVIDED HALF CLOSED

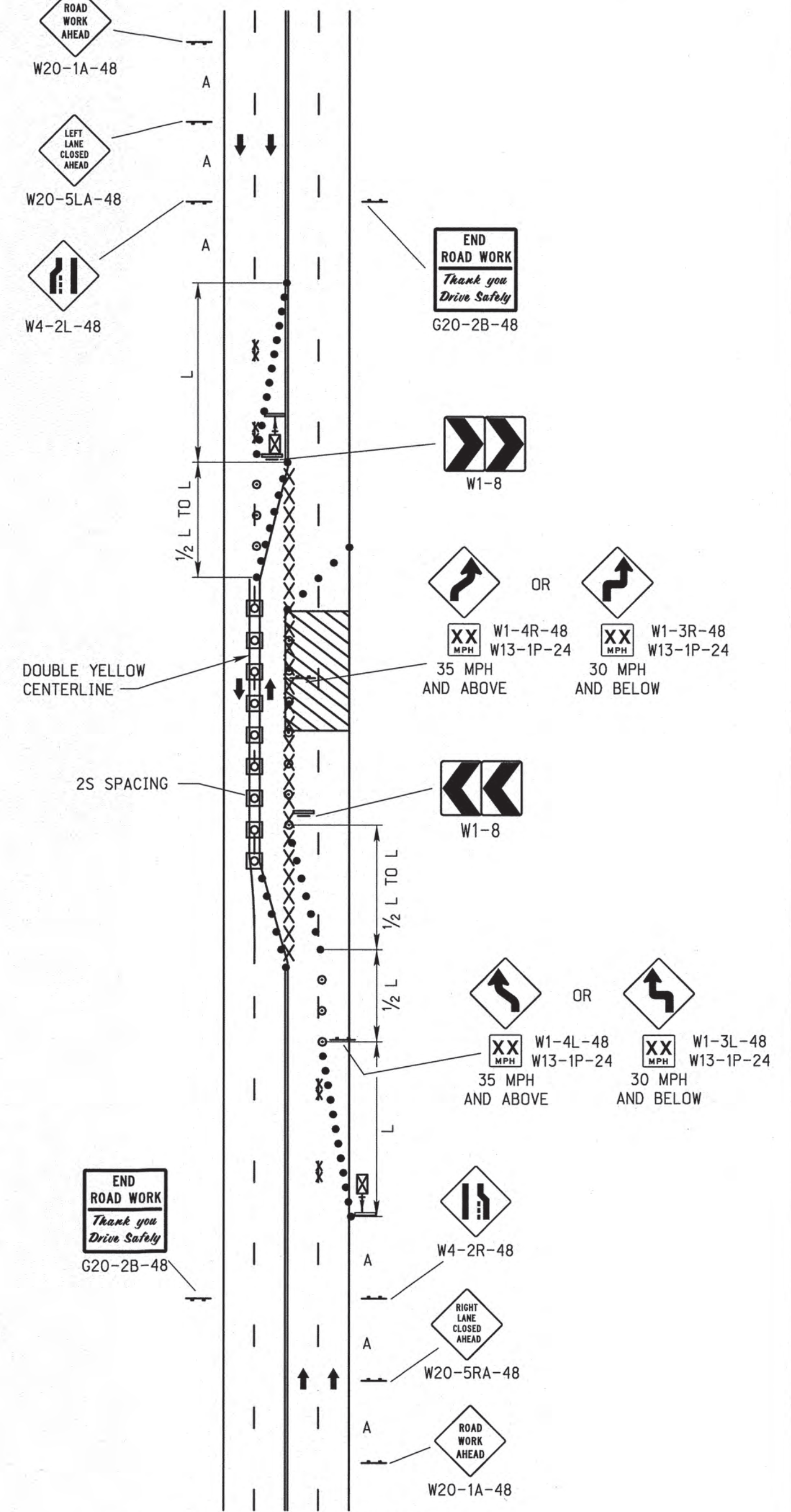

4-LANE UNDIVIDED 2 LANES CLOSED

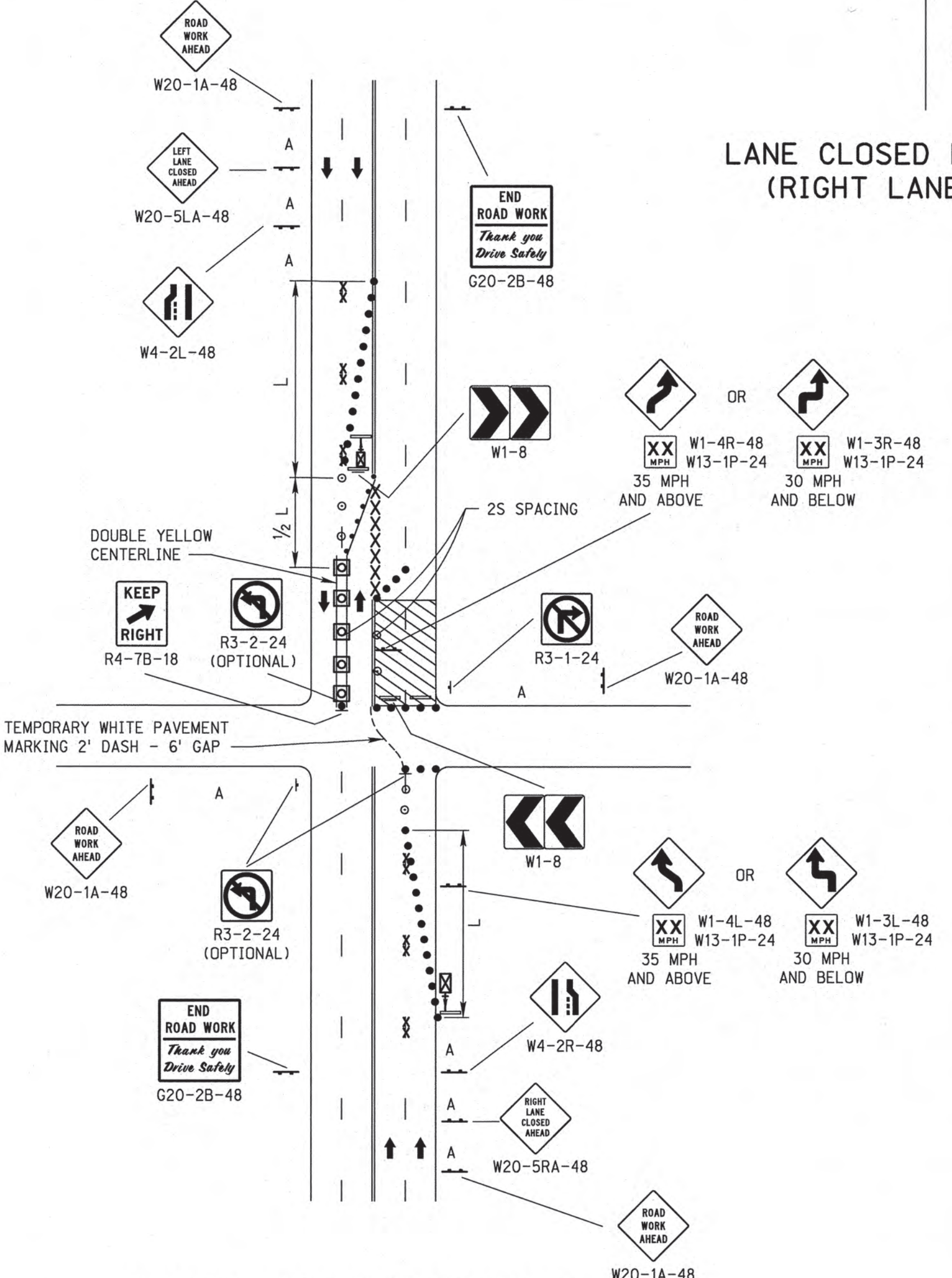

4 LANE UNDIVIDED ROADWAY TWO LANES CLOSED NEAR INTERSECTION

- LEGEND**
- ⚡ FLASHING ARROW PANEL
  - ▬ TYPE III BARRICADE
  - REFLECTORIZED PLASTIC DRUM
  - ⊠ TUBULAR POST
  - REFLECTORIZED PLASTIC DRUM OR 42" CONE
  - ⊣ SINGLE POSTED SIGN
  - ⊢ DOUBLE POSTED SIGN
  - 🚧 FLAGGER
  - XXXX PAVEMENT MARKING REMOVAL

**TAPER FORMULA**

$L = S \times W$  FOR SPEEDS OF 45 MPH OR MORE.

$L = \frac{WS^2}{60}$  FOR SPEEDS OF 40 MPH OR LESS.

WHERE:

- L = MINIMUM LENGTH OF TAPER.
- S = NUMERICAL VALUE OF POSTED SPEED LIMIT PRIOR TO WORK.
- W = WIDTH OF OFFSET (LANE WIDTH).

ROAD TYPE	MINIMUM DISTANCE BETWEEN SIGNS
URBAN (LOW SPEED - 25 MPH TO 40 MPH)	100'
URBAN (HIGH SPEED - 45 MPH OR HIGHER)	350'

REV. NO.	DATE	DESCRIPTION OF REVISION
R4	JUL 20	ADDED NOTE TO SHEET ONE
R3	JAN 19	TOOK OUT 1/2 L ON SHEET 2
R2	JAN 18	NDOR BORDER TO NDOT BORDER

NEBRASKA DEPARTMENT OF TRANSPORTATION  
STANDARD PLAN NO. 924-R4  
**URBAN TRAFFIC CONTROL PLAN**

ACCEPTED BY FHWA FOR USE ON THE NATIONAL HIGHWAY SYSTEM:

*May Perry*  
DATE 3/31/2020

DANIEL J. WADDE  
E-6289  
STATE OF NEBRASKA

ORIGINAL:  
FEBRUARY 1, 2010  
DATE

3  
3